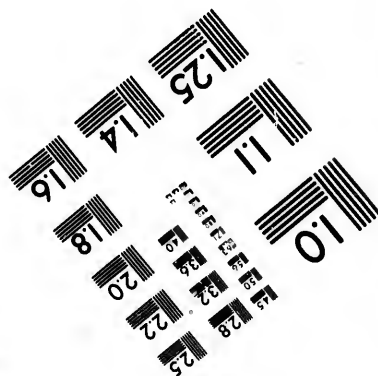
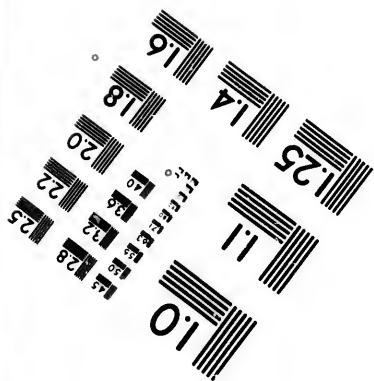
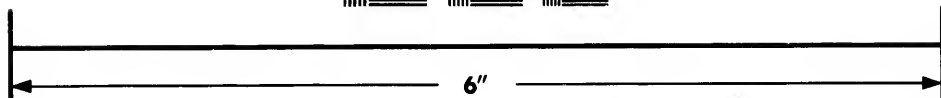
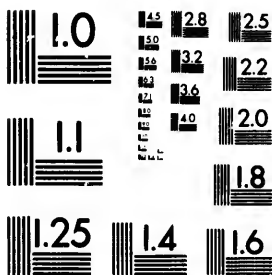

**IMAGE EVALUATION
TEST TARGET (MT-3)**



**Photographic
Sciences
Corporation**

23 WEST MAIN STREET
WEBSTER, N.Y. 14580
(716) 872-4503

1.5 1.8 2.0 2.2 2.5
2.8 3.2 3.6 4.0 4.5
5.0 5.6 6.3 7.0 8.0

**CIHM/ICMH
Microfiche
Series.**

**CIHM/ICMH
Collection de
microfiches.**



Canadian Institute for Historical Microreproductions / Institut canadien de microreproductions historiques

1.5 1.8 2.0 2.2 2.5
2.8 3.2 3.6 4.0 4.5
5.0 5.6 6.3 7.0 8.0

© 1982

Technical and Bibliographic Notes/Notes techniques et bibliographiques

The Institute has attempted to obtain the best original copy available for filming. Features of this copy which may be bibliographically unique, which may alter any of the images in the reproduction, or which may significantly change the usual method of filming, are checked below.

L'Institut a microfilmé le meilleur exemplaire qu'il lui a été possible de se procurer. Les détails de cet exemplaire qui sont peut-être uniques du point de vue bibliographique, qui peuvent modifier une image reproduite, ou qui peuvent exiger une modification dans la méthode normale de filmage sont indiqués ci-dessous.

- | | |
|--|--|
| <input checked="" type="checkbox"/> Coloured covers/
Couverture de couleur | <input type="checkbox"/> Coloured pages/
Pages de couleur |
| <input type="checkbox"/> Covers damaged/
Couverture endommagée | <input type="checkbox"/> Pages damaged/
Pages endommagées |
| <input type="checkbox"/> Covers restored and/or laminated/
Couverture restaurée et/ou pelliculée | <input type="checkbox"/> Pages restored and/or laminated/
Pages restaurées et/ou pelliculées |
| <input type="checkbox"/> Cover title missing/
Le titre de couverture manque | <input checked="" type="checkbox"/> Pages discoloured, stained or foxed/
Pages décolorées, tachetées ou piquées |
| <input type="checkbox"/> Coloured maps/
Cartes géographiques en couleur | <input type="checkbox"/> Pages detached/
Pages détachées |
| <input type="checkbox"/> Coloured ink (i.e. other than blue or black)/
Encre de couleur (i.e. autre que bleue ou noire) | <input checked="" type="checkbox"/> Showthrough/
Transparence |
| <input type="checkbox"/> Coloured plates and/or illustrations/
Planches et/ou illustrations en couleur | <input type="checkbox"/> Quality of print varies/
Qualité inégale de l'impression |
| <input type="checkbox"/> Bound with other material/
Relié avec d'autres documents | <input type="checkbox"/> Includes supplementary material/
Comprend du matériel supplémentaire |
| <input type="checkbox"/> Tight binding may cause shadows or distortion
along interior margin/
La reliure serrée peut causer de l'ombre ou de la
distortion le long de la marge intérieure | <input type="checkbox"/> Only edition available/
Seule édition disponible |
| <input type="checkbox"/> Blank leaves added during restoration may
appear within the text. Whenever possible, these
have been omitted from filming/
Il se peut que certaines pages blanches ajoutées
lors d'une restauration apparaissent dans le texte,
mais, lorsque cela était possible, ces pages n'ont
pas été filmées. | <input type="checkbox"/> Pages wholly or partially obscured by errata
slips, tissues, etc., have been refilmed to
ensure the best possible image/
Les pages totalement ou partiellement
obscurcies par un feuillet d'errata, une pelure,
etc., ont été filmées à nouveau de façon à
obtenir la meilleure image possible. |
| <input type="checkbox"/> Additional comments:/
Commentaires supplémentaires: | |

This item is filmed at the reduction ratio checked below/
Ce document est filmé au taux de réduction indiqué ci-dessous.

10X	14X	18X	22X	26X	30X
<input type="checkbox"/>	<input type="checkbox"/>	<input checked="" type="checkbox"/>	<input type="checkbox"/>	<input type="checkbox"/>	<input type="checkbox"/>
12X	16X	20X	24X	28X	32X

The copy filmed here has been reproduced thanks to the generosity of:

Library of the Public
Archives of Canada

The images appearing here are the best quality possible considering the condition and legibility of the original copy and in keeping with the filming contract specifications.

Original copies in printed paper covers are filmed beginning with the front cover and ending on the last page with a printed or illustrated impression, or the back cover when appropriate. All other original copies are filmed beginning on the first page with a printed or illustrated impression, and ending on the last page with a printed or illustrated impression.

The last recorded frame on each microfiche shall contain the symbol \rightarrow (meaning "CONTINUED"), or the symbol ∇ (meaning "END"), whichever applies.

Maps, plates, charts, etc., may be filmed at different reduction ratios. Those too large to be entirely included in one exposure are filmed beginning in the upper left hand corner, left to right and top to bottom, as many frames as required. The following diagrams illustrate the method:

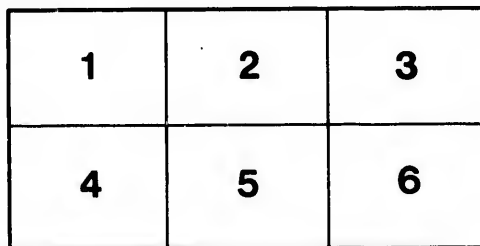
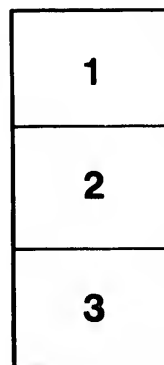
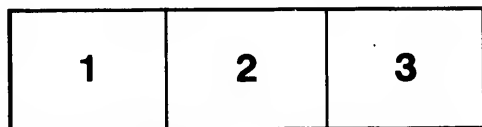

L'exemplaire filmé fut reproduit grâce à la générosité de:

La bibliothèque des Archives
publiques du Canada

Les images suivantes ont été reproduites avec le plus grand soin, compte tenu de la condition et de la netteté de l'exemplaire filmé, et en conformité avec les conditions du contrat de filmage.

Les exemplaires originaux dont la couverture en papier est imprimée sont filmés en commençant par le premier plat et en terminant soit par la dernière page qui comporte une empreinte d'impression ou d'illustration, soit par le second plat, selon le cas. Tous les autres exemplaires originaux sont filmés en commençant par la première page qui comporte une empreinte d'impression ou d'illustration et en terminant par la dernière page qui comporte une telle empreinte.

Un des symboles suivants apparaîtra sur la dernière image de chaque microfiche, selon le cas: le symbole \rightarrow signifie "A SUIVRE", le symbole ∇ signifie "FIN".

Les cartes, planches, tableaux, etc., peuvent être filmés à des taux de réduction différents. Lorsque le document est trop grand pour être reproduit en un seul cliché, il est filmé à partir de l'angle supérieur gauche, de gauche à droite, et de haut en bas, en prenant le nombre d'images nécessaire. Les diagrammes suivants illustrent la méthode.

re
détails
es du
modifier
er une
filmage

es

e

errata
d to
t
e pelure,
on à



32X

H

[BRI

Ast

DE

CONT.

For S

H

Paper
P

THE
Newfoundland Almanac,

FOR THE YEAR OF OUR LORD

1876,

[BEING THE LATTER PART OF THE THIRTY-NINTH AND THE
BEGINNING OF THE FORTIETH YEAR OF THE REIGN
OF HER MAJESTY, QUEEN VICTORIA,]

CONTAINING

**Astronomical, Statistical, Commercial, Local and
General Information,**

DERIVED FROM THE MOST AUTHENTIC SOURCES:

ALSO,

A Post Office Directory for Newfoundland,

CONTAINING AN ALPHABETICAL LIST OF THE TOWNS, VILLAGES,
AND SETTLEMENTS IN THE COLONY, WITH THE
POST TOWNS AND WAY OFFICERS.

PUBLISHED BY JOHN WOODS.

For Sale at the Book-Stores of Messrs. McConnan and Fenelon,
Water Street, St. John's, Nfld.

ST. JOHN'S, NEWFOUNDLAND:

COURIER PRINT.
1875.

T. MCKENZIE,
HOUSE, SHIP, SIGN,
And Ornamental Painter,
296 WATER ST., ST. JOHN'S, NFLD.

Paper Hangings, Paints, Oils, Turpentine. Varnish, Glue, Glass,
Putty, Mixed Colours, Paint and Whitewash Brushes,
Ships' Figure Heads, &c., &c., &c.

AND EVERYTHING BELONGING TO THE TRADE.

J. Lindberg & Backstrom,

PROPRIETORS OF THE

Anglo-Bavarian Brewery, St. John's, Newf'd.

BEG respectfully to call the attention of their friends, customers, and the public, to their extensive Manufacturing of



PORTER

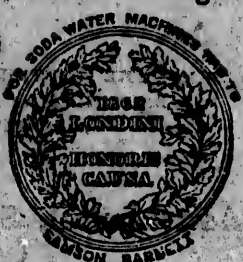

—AND—
Brown Stout,

Pale Ale,

Bavarian Beer

—AND—
AERATED DRINKS,

INCLUDING ALL KINDS OF TEMPERATE DRINKS.

Note this! Cheap Prices!! viz:

Porter - - - - -	{	Per Dozen Quart Bottles	7/
		" " Pint	4/
		" Gallon,	1/6
Pale Ale - - - - -	{	Per Dozen Quart Bottles	8/9
		" " Pint	5/
		" Gallon,	2/6
Bavarian Beer	{	Per Dozen Quart Bottles	7/
		" " Pint	4/
		" Gallon,	2/
Temp. Champagne 16/ 7 doz.		Soda Water	5/ 7 doz.
Newf'd. Nectar . . 6/6 "		Seltzer Water	5/ "
Ginger Ale 6/6 "		Potash Water	5/ "
Lemonade 6/ "		Kessingen Water 5/ "	
Rose Water 6/ "		Bessingen Water 5/ "	

OBSERVE!—All the above delicious Temperate Beverages are Warranted unsurpassed for Sparkling Brilliancy and Purity.

OBSERVE!—**BAVARIAN BEER** is the cheapest and best Beverage for old and young, and more wholesome than the best Wines, and as highly recommended by the Medical Faculty. Don't neglect to keep it in the house, as it is equally nutritious and beneficial to all the members of the family.

Orders left or addressed to **J. LINDBERG, 171 Water St.,** or, **BAVARIAN BREWERY,** will be promptly attended to.

J. LINDBERG & BACKSTROM.

THE
Newfoundland Almanac,

FOR THE YEAR OF OUR LORD

1876,

[BRING THE LATTER PART OF THE THIRTY-NINTH AND THE
BEGINNING OF THE FORTIETH YEAR OF THE REIGN
OF HER MAJESTY, QUEEN VICTORIA,]

CONTAINING

**Astronomical, Statistical, Commercial, Local and
General Information,**

DERIVED FROM THE MOST AUTHENTIC SOURCES:

ALSO,

A Post Office Directory for Newfoundland,

CONTAINING AN ALPHABETICAL LIST OF THE TOWNS, VILLAGES,
AND SETTLEMENTS IN THE COLONY, WITH THE
POST TOWNS AND WAY OFFICES.

PUBLISHED BY JOHN WOODS.

For Sale at the Book-Stores of Messrs. McConnan and Fencion,
Water Street, St. John's, Nfld.

ST. JOHN'S, NEWFOUNDLAND:

COURIER PRINT.
1875.

rom,

d.

s, custom-
cturing of



er

DRINKS.

bottles 7/
" 4/
.... 1/6
bottles 8/9
" 5/
.... 2/6
bottles 7/
" 4/
.... 2/
5/ 4 doz.
" 5/
" 6/
" 5/
" 5/

ages are
urity,
and best
the best
Faculty.
nutritious

Water St.,
d to.

FROM.

RARE
AY
420
1149AJ4
1876

==
T
vis
cr
:
at
J
tin
La
I
of
7
25,
I
Gr
T
No
T
I
at
T
Pac
end
set,

T
Alm
easi
dete
obse
can
imp
sary

T
L
V
ann

N
dere
addi
the
St. J
exar
har
it wi
hou
Shor

Eclipses, 1876.

In the year 1876 there will be *Two Eclipses* of the Sun and *Two Eclipses* of the Moon, viz. :

I.—A *Partial Eclipse* of the Moon, March 9, 1876, partially visible at Greenwich.

The first contact of the shadow occurs at 176° from the Northernmost point of the Moon's limb, towards the East.

The last contact at 118° towards the West.

II.—An *Annular Eclipse* of the Sun, March 25, 1876, invisible at Greenwich.

Begins on the Earth generally, March 25, 5h. 29m., mean time at Greenwich, in Long. $170^{\circ}.40'$ West of Greenwich, and Lat. $5^{\circ}.41'$ South.

Ends on the earth generally, March 25, in Long. $65^{\circ}.47'$ West of Greenwich, and Lat. $52^{\circ}.29'$ North.

The middle of this Eclipse will be visible at sunset on March 25, at St. John's, Newfoundland.

III.—A *Partial Eclipse* of the Moon Sept. 3, 1876, visible at Greenwich.

The first contact with the shadow occurs at 8° from the Northernmost point of the Moon's limb, towards the East.

The last contact at 63° towards the West.

IV.—A *Total Eclipse* of the Sun, September 17, 1876, invisible at Greenwich.

This *Eclipse* will be visible to the inhabitants of the South Pacific, from the Phillipine Islands to Cape Horn, beginning and ending with the former, at sunrise, and with the latter, at sunset, on September 3, 1876.

The Eclipses of Jupiter's Satellites (given in the Greenwich Almanac to the nearest tenth of one second of time) afford the easiest means of knowing the Greenwich time and thence to determine the longitude of whatever place on the globe the observer may be situated. No calculation is required, but they cannot be observed at sea, the motion of the ship rendering it impossible to secure that steadiness of the instruments necessary to observe them.

True Latitude of Church Hill $47^{\circ}.34'$ North.

Longitude (West of Greenwich)..... $52^{\circ}.42'$ West.

Variation of the Compass, $32^{\circ}.30'$ and increasing *seven seconds* annually.

NOTE.—The Tide Tables (in the Calendar pages) may be rendered applicable to various other places on the coast, by simply adding or subtracting as the case may be, the difference between the times of High Water on the full and change of the Moon at St. John's, and the time of the full tide at any other harbor; for example, to find the time of High Water at any of the principal harbors of Conception Bay, add 45 minutes to the time at which it will be High Water at St. John's; for Placentia Bay, add 2 hours; for St. Peters, 1h. 50m.; for Ferrolle, on the French Shore, 4 hours, &c.—See table LVII of Norie's Epitome.

Calendar.

Golden Number.....15	Dominical LettersBA
Epect4	Roman Indiction4
Solar Cycle9	Julian Period6580

Fixed and Moveable Festivals, Anniversaries, &c.

EpiphanyJan. 6	Birth of Q. Victoria....May 24
Septuagesima Sunday..Feb. 13	Ascension Day--Holy Thurs. 25
Quinquagesima--Sh.Sun.... 27	Pentecost--Whit Sun..June 4
Ash Wednesday.....March 1	Trinity Sunday..... 11
St. David..... 1	Corpus Christi 15
First Sunday in Lent..... 5	Accession of Q. Victoria.... 20
St. Patrick 17	Proclamation..... 21
Annunciation-- Lady Day.. 25	St. John Bapt.--Midsum.Day, 24
Palm SundayApril 9	St. MichaelSept. 29
Good Friday 14	Birth Prince Wales....Nov. 9
Easter Sunday 16	St. Andrew..... 30
Low Sunday 23	1st Sunday in Advent..Dec. 3
St. George 28	St. Thomas 21
Rogation Sunday.....May 21	Christmas Day 25

The Year 5637 of the Jewish Era commences on September 19, 1876.

Ramadân (Month of Abstinence observed by the Turks) commences on September 20, 1876.

The Year 1293 of the Mohammedan Era commences on January 28, 1876.

A Table

Shewing the difference of Time at various places on the Globe, as compared with St. John's, Newfoundland.

When it is Noon at St. John's, it is

East Long.	West Longitude.	18 minutes past 11 o'clock, A.M., at Charlottetown, P. E. I.
		17 do 11 do Halifax.
		13 do 11 do St. John, N.B.
		50 do 10 do Portland, Me.
		47 do 10 do Boston, Mass.
		46 do 10 do Quebec.
		34 do 10 do New York.
		30 do 10 do Philadelphia.
		23 do 10 do Washington.
		21 do 7 do San Francisco, California
		14 do 7 do St. Juan, Vancouvers I.
		30 do 3 P.M. Greenwich.
		20 do 4 do Rome.
		26 do 5 do Constantinople.
		52 do 5 do Jerusalem.
50 do 8 do Madras, E. I.		
8 do 11 do Canton.		

Fu
LA
NE
Day of W.
S
Su.
M
T
W
Th.
F
S
Su.
M
T
W
Th.
F
S
Su.
M
T
W
Th.
F
S
Su.
M
riv
wil
ten
tow

JANUARY, 1876.

MOON'S PHASES,

Calculated for Mean Time at St. John's, Newfoundland.

FIRST QUARTER	4th day, 4h, 50m, Evening.
FULL MOON	11th day, 6h, 23m, Morning.
LAST QUARTER	18th day, 9h, 20m, Morning.
NEW MOON	26th day, 2h, 15m, Evening.

Day of W.	Day of M.	Sun		G. app. time.		High		Memoranda, &c.
		rises	sets	Sun's Declination.	Eqa. of time.	Water at St. John's.		
		at St. John's.						
		h. m.	h. m.	° /	m. s.	v. m. a. m.		
S	1	7 55	4 13	S 23 2	3 38	10 2	9 56	Circumcision.
Su.	2	7 54	4 14	22 57	4 6	10 59	10 35	
M	3	7 54	4 15	22 52	4 34	11 33	11 15	Port Royal, Jamaica,
T	4	7 54	4 16	22 46	5 2	0 17	11 53	Burnt, 1703.
W	5	7 54	4 17	22 39	5 29	0 54	12 30	
Th.	6	7 54	4 19	22 32	5 56	2 10	1 46	Epiphany.
F	7	7 53	4 20	22 25	6 22	3 37	3 13	St. Distaff's Day.
S	8	7 53	4 21	22 17	6 48	4 57	4 33	Bat. New Orleans, '15
Su.	9	7 53	4 22	22 9	7 13	6 00	5 36	R. C. Cathedral op'd,
M	10	7 52	4 24	22 1	7 38	6 57	6 33	1850.
T	11	7 52	4 25	21 51	8 2	7 56	7 32	10—Penny postage,
W	12	7 51	4 26	21 42	8 25	8 44	8 20	Great Britain, '40.
Th.	13	7 51	4 27	21 32	8 48	9 49	9 16	
F	14	7 50	4 29	21 22	9 11	10 32	10 08	R. Bruce died, 1611.
S	15	7 50	4 30	21 11	9 32	11 22	10 58	James Watt b., 1733.
Su.	16	7 49	4 31	21 0	9 53	11 36	11 12	Bat. of Corunna, '09.
M	17	7 48	4 33	20 48	10 13	0 15	11 51	B. Franklin b., 1706.
T	18	7 47	4 34	20 37	10 33	1 00	12 36	
W	19	7 46	4 36	20 24	10 52	1 17	12 53	D. Webster b., 1782.
Th.	20	7 45	4 37	20 12	11 10	2 27	2 03	
F	21	7 44	4 38	19 58	11 28	3 29	3 05	
S	22	7 44	4 40	19 45	11 44	4 33	4 09	Byron born, 1783.
Su.	23	7 43	4 42	19 31	12 0	5 30	5 06	Wm. Pitt died, 1806
M	24	7 42	4 43	19 17	12 16	6 15	5 49	Fox born, 1749.
T	25	7 41	4 45	19 2	12 30	Conversion St. Paul.
W	26	7 40	4 46	18 48	12 44	7 40	7 16	Dr. Jenner died, 1823
Th.	27	7 38	4 48	18 32	12 56	8 12	7 48	Mozart died, 1756.
F	28	7 37	4 49	18 17	13 8	8 43	8 24	Colonial Building
S	29	7 36	4 51	18 1	13 20	9 06	8 42	opened, 1850.
Su.	30	7 35	4 52	17 45	13 30	9 33	9 09	
M	31	7 33	4 54	S 17 28	13 39	10 07	3 43	

MISTS.—A white mist in the evening over a meadow with a river, will be drawn up by the sun next morning, and the day will be bright. Five or six fogs successively drawn up, portend rain. Where the mist which hangs over low lands, draws towards high hills in the morning, and rolls up to the top, it

FEBRUARY, 1876.

MOON'S PHASES,

Calculated for Mean Time at St. John's, Newfoundland.

FIRST QUARTER.....	3rd day, 3h, 25m, Morning.
FULL MOON	9th day, 7h, 15m, Evening.
LAST QUARTER	17th day, 5h, 25m, Morning.
NEW MOON.....	25th day, 7h, 50m, Morning.

Day of W.	Day of M.	Sun		G. app. time.		High		Memoranda, &c.
		rises	Sun sets	Sun's Declination.	Equa of time. subt.	Water at St John's.		
		at St. John's.	at St. John's.	° /	m. s.	p. m.	a. m.	
T	1	7 32	4 55	S 17 11	13 48	10 39	10 15	
W	2	7 31	4 57	16 54	13 56	11 17	10 53	Candlemas Day.
T	3	7 29	4 59	16 37	14 3	11 48	11 48	1st Ses. 10th General Assembly opened, 70
F	4	7 28	5 0	16 19	14 9	0 58	12 34	Sir R. Peel born, 1788
S	5	7 27	5 2	16 1	14 14	1 52	1 28	Fish Convention laid before Leg., 1857.
Sa.	6	7 25	5 3	15 43	14 19	3 16	2 52	Mary Queen of Scots beheaded, 1587.
M	7	7 24	5 5	15 24	14 22	4 06	3 42	Queen Victoria married, 1840.
T	8	7 22	5 7	15 5	14 25	5 27	5 03	
W	9	7 20	5 8	14 46	14 27	6 10	5 46	
T	10	7 19	5 10	14 27	14 29	6 47	6 23	
F	11	7 17	5 11	14 8	14 29	7 19	6 55	
S	12	7 16	5 12	13 48	14 29	7 49	7 25	
Sa.	13	7 14	5 13	13 28	14 28	8 19	7 55	Septuagesima Sun'y
M	14	7 13	5 15	13 8	14 26	8 47	8 23	St. Valentines Day.
T	15	7 11	5 16	12 47	14 23	9 15	8 51	
W	16	7 9	5 18	12 26	14 20	9 49	9 25	Dr. Kane died, 1857.
T	17	7 7	5 19	12 6	14 16	10 23	9 59	Benevolent Irish Society founded, 1806.
F	18	7 6	5 21	11 45	14 12	11 01	10 37	
S	19	7 4	5 22	11 23	14 6	11 43	11 19	
Sa.	20	7 3	5 24	11 2	14 0	0 11	11 47	
M	21	7 2	5 25	10 40	13 54	1 13	12 49	
T	22	7 0	5 26	10 19	13 46	2 15	1 21	Washington b., 1732
W	23	6 59	5 27	9 57	13 38	3 14	2 50	
Th.	24	6 57	5 29	9 35	13 30	4 13	3 38	St. Matthias.
F	25	6 55	5 30	9 13	13 21	5 50	4 26	27—Longfellow b., 1807.
S	26	6 52	5 32	8 50	13 11	7 19	5 55	
Sa.	27	6 51	5 34	8 28	13 1	8 47	6 27	Quinquagesima—
M	28	6 49	5 35	8 5	12 50	9 17	7 53	Shrove Sunday.
T	29	6 47	5 37	S 7 42	12 39	9 49	9 25	

will be fair; but if the mist hangs upon the hills, and drags along the woods, there will be rain.

CLOUDS.—Against much rain the clouds increase very fast, especially before thunder. When they are formed like fleeces, but dense in the middle, and bright towards the edge, with the sky bright, they are signs of a frost, with hail, snow or rain.--

FIR
FUL
LAS
NEV

Day of W.

W
Th.
F
S
Su.
M
T
W
Th.
F
S
Su.
M
T
W
T
F
S
Su.
M
T
W
T
F
S
Su.
M
T
W
Th.
F

If t
woo
clou
fly
be l
in s

MARCH, 1876.

MOON'S PHASES,

Calculated for Mean Time at St. John's, Newfoundland.

FIRST QUARTER	3rd day, 11h, 20m, Morning.
FULL MOON	10th day, 7h, 45m, Morning.
LAST QUARTER.....	18th day, 2h, 55m, Morning.
NEW MOON.....	25th day, 9h, 40m, Evening.

Day of W.	Day of M.	Sun rises		Sun sets		G. app. time.		High Water at St. John's.			Memoranda, &c.
		at St. John's.	at St. John's.	Sun's Declination.	Equa of time. subt	h. m. a. m.	h. m. a. m.	h. m. a. m.	h. m. a. m.		
W	1	6 46	5 39	S 7 20	12 27	10 25	10 1	St. David—Ash Wed.			
Th.	2	6 44	5 41	6 57	12 14	11 6	10 42	J. Wesley died, 1791			
F	3	6 42	5 42	6 34	12 1	11 54	11 30				
S	4	6 40	5 44	6 11	11 48	0 33	12 9				
Su.	5	6 38	5 45	5 47	11 34	1 48	1 24	Quadragesima — 1st Sunday in Lent.			
M	6	6 36	5 47	5 24	11 20	3 6	2 43				
T	7	6 34	5 48	5 1	11 5	4 10	3 46				
W	8	6 32	5 50	4 37	10 50	5 3	4 39	William III d., 1702.			
Th	9	6 30	5 51	4 14	10 35	5 45	5 21				
F	10	6 28	5 53	3 50	10 19	5 58	5 34	Prince Wales married, 1863.			
S	11	6 26	5 54	3 27	10 3	6 44	6 20				
Su.	12	6 24	5 56	3 3	9 46	7 22	6 58				
M	13	6 22	5 57	2 40	9 29	7 53	7 29				
T	14	6 20	5 58	2 16	9 12	8 25	8 1				
W	15	6 18	5 59	1 52	8 55	8 55	8 31	Cæsar assassinated B.C., 43.			
Th.	16	6 16	6 1	1 29	8 38	9 28	9 4				
F	17	6 14	6 3	1 5	8 20	10 3	9 39	St. Patrick's Day.			
S	18	6 12	6 4	0 41	8 3	10 41	10 17				
Su.	19	6 10	6 6	S 0 17	7 45	11 21	10 57				
M	20	6 8	6 7	N 0 5	7 27	11 40	11 16	Sir Isaac Newton d., 1726.			
T	21	6 6	6 8	0 29	7 9	0 37	12 13				
W	22	6 4	6 10	0 53	6 50	1 29	1 25				
T	23	6 2	6 11	1 16	6 32	2 27	2 3				
F	24	6 0	6 13	1 40	6 14	2 40	2 16				
S	25	5 58	6 14	2 3	5 55	Lady Day.			
Su.	26	5 56	6 16	2 27	5 37	7 55	7 31				
M	27	6 54	6 17	2 50	5 19	8 43	8 19				
T	28	5 52	6 18	3 14	5 0	9 3	8 49	Raphael born, 1843.			
W	29	5 50	6 20	3 37	4 42	9 38	9 14				
Th.	30	5 48	6 21	4 1	4 24	10 19	9 55	Treaty of Peace with Russia, 1856.			
F	31	5 46	6 23	N 4 24	4 5	11 4	10 40				

If they form high in the air, in thin white trains, like locks of wool, they portend wind and probably rain. When a general cloudiness covers the sky and small black fragments of clouds fly underneath, they are a sure sign of rain, and probably will be lasting. Two currents of clouds always portend rain, and in summer, thunder.

APRIL, 1870.

MOON'S PHASES,

Calculated for Mean Time at St. John's, Newfoundland.

FIRST QUARTER 1st day, 5h, 42m, Evening.
 FULL MOON 8th day, 9h, 10m, Evening.
 LAST QUARTER..... 16th day, 10h, 10m, Evening.
 NEW MOON..... 24th day, 8h, 5m, Morning.
 FIRST QUARTER 30th day, 11h, 56m, Evening.

Day of W.	Day of M.	Sun		G. app. time.			High Water at St. John's.	Memoranda, &c.
		rises at St. John's.	Sets	Sun's Declination.	Equa of time. subt.			
		h. m.	h. m.	° '	m. s.	p. m.	a. m.	
S	1	5 44	6 24	N 4 47	3 47	11 54	11 30	
Su.	2	5 42	6 25	5 10	3 29	0 28	12 4	
M	3	5 40	6 27	5 33	3 11	1 35	1 11	14—Good Friday.
T	4	5 38	6 28	5 56	2 53	2 39	2 15	
W	5	5 36	6 30	6 19	2 36	3 13	2 49	
Th.	6	5 34	6 31	6 41	2 18	4 33	4 9	Goldsmith born, 1774
F	7	5 32	6 32	7 4	2 1	5 15	4 51	Wordsworth b., 1770
S	8	5 31	6 33	7 26	1 44	5 40	5 16	
Su.	9	5 28	6 35	7 48	1 27	5 59	5 26	Palm Sunday.
M	10	5 26	6 36	8 11	1 11	6 25	6 1	Lord Bacon d., 1620.
T	11	5 24	6 38	8 33	0 55	7 30	7 6	16—Easter Sunday.
W	12	5 22	6 39	8 54	0 39	8 4	7 40	
Th.	13	5 20	6 41	9 16	0 23	8 39	8 15	Catholic Emancipa-
F	14	5 18	6 42	9 38	0 8	9 11	8 47	tion, 1829.
S	15	5 16	6 44	9 59	0 6	9 46	9 22	Franklin died, 1790.
Su.	16	5 15	6 45	10 20	0 20	10 20	9 56	Bat. of Culloden, 1746.
M	17	5 13	6 46	10 41	0 34	10 55	10 31	Shakespeare b., 1564.
T	18	5 11	6 48	11 2	0 48	11 31	11 7	
W	19	5 9	6 49	11 23	1 1	11 49	11 25	Byron died, 1824.
Th.	20	5 7	6 50	11 44	1 4	0 27	12 3	12—Lincoln assassi-
F	21	5 5	6 52	12 4	1 27	1 35	1 11	nated, 1865.
S	22	5 4	6 53	12 24	1 39	2 46	2 22	23—St. George—Low
Su.	23	5 2	6 54	12 44	1 50	Sunday.
M	24	5 0	6 56	13 4	2 1	7 34	7 10	Cromwell b., 1599.
T	25	4 58	6 57	13 23	2 11	8 10	7 46	St. Mark.
W	26	4 56	6 59	13 43	2 22	8 51	8 27	Plague of London,
Th	27	4 55	7 0	14 2	2 31	9 34	9 10	1655.
F	28	4 53	7 2	14 21	2 40	10 17	9 53	
S	29	4 51	7 3	14 39	2 49	11 1	10 37	Joan of Arc enters
Su	30	4 50	7 4	N 14 58	2 57	11 47	11 23	Orleans, 1429.

Equation of time to be subtracted from apparent time to the 15th, and to be added the remainder of the month.

Dew.—If the dew lies plentifully on the grass after a fair day, it is a sign of another. If not, and there be no wind, rain must follow. A red evening portends fine weather; but if it

FULL
LAST
NEW
FIRS

Day of W.
Day of M.
M
T
W
Th.
F
S
Su.
M
T
W
Th.
F
S
Su.
M
T
W
Th.
F
S
Su.
M
T
W
Th.
F
S
Su.
M
T
W

spread
especi
sky, th
increa
HEA

MAY, 1876.

MOON'S PHASES,

Calculated for Mean Time at St. John's, Newfoundland.

FULL MOON	8th day, 11h, 22m, Morning.
LAST QUARTER.....	16th day, 2h, 50m, Evening.
NEW MOON.....	23rd day, 4h, 55m, Evening.
FIRST QUARTER.....	30th day, 7h, 20m, Morning.

Day of W.	Day of M.	Sun		G. app. time.		High Water at St. John's.		Memoranda, &c.
		rises at St. John's.	Sun sets at St. John's.	Sun's Declination.	Equa of time. add.	p. m.	a. m.	
M	1	4 48	7 6	N 15 16	3 4	0 12	11 58	S. S. Philip & James
T	2	4 47	7 7	15 34	3 11	1 5	12 41	
W	3	4 45	7 8	15 51	3 18	2 3	1 39	Gov'r. Darling sworn
Th.	4	4 43	7 10	16 9	3 23	2 59	2 35	into office, 1855.
F	5	4 42	7 11	16 26	3 29	3 52	3 28	4—Abdication of Na-
S	6	4 40	7 12	16 42	3 34	4 13	3 49	poleon I, 1814.
SU.	7	4 39	7 14	16 59	3 38	5 22	4 58	5—Napoleon I died
M	8	4 38	7 15	17 15	3 42	6 1	5 37	at St. Helena, 1821
T	9	4 36	7 16	17 31	3 45	6 36	6 12	6—Peace pr. claim'd
W	10	4 35	7 18	17 47	3 47	7 14	6 50	between the allied
Th.	11	4 33	7 19	18 2	3 49	7 47	7 23	powers & Russia,
F	12	4 32	7 20	18 17	3 51	8 22	7 58	1856.
S	13	4 31	7 21	18 32	3 51	8 53	8 19	
SU.	14	4 29	7 23	18 46	3 52	9 34	9 10	11—Massacre at
M	15	4 28	7 24	19 1	3 51	9 56	9 32	Delhi, 1857.
T	16	4 27	7 25	19 14	3 50	10 27	10 3	
W	17	4 26	7 27	19 28	3 49	10 59	10 35	12—General Election
Th.	18	4 24	7 28	19 41	3 47	11 34	11 10	under new Consti-
F	19	4 23	7 29	19 54	3 44	11 53	11 31	tution, 1855.
S	20	4 22	7 30	20 6	3 41	0 49	12 25	Foundation st. Catholic
SU.	21	4 21	7 31	20 19	3 37	1 49	1 25	Cathedral laid, 1846
M	22	4 20	7 32	20 30	3 32	2 43	2 19	11—Trinity Sunday.
T	23	4 19	7 33	20 42	3 28	21—Rogation Sun.
W	24	4 18	7 34	20 53	3 22	8 4	7 40	Birth of Queen Vic-
Th.	25	4 17	7 35	21 4	3 16	8 47	8 23	toria.
F	26	4 16	7 36	21 14	3 10	9 31	9 7	25—Ascension Day,
S	27	4 15	7 38	21 24	3 3	10 12	9 58	Holy Thursday.
SU.	28	4 14	7 40	21 34	2 56	10 51	10 27	13—Pius IX b., 1792
M	29	4 13	7 41	21 43	2 48	11 29	11 5	1st Leg. Gen. As-
T	30	4 13	7 41	21 52	2 40	12 9	11 45	sembly opened. Ri-
W	31	4 12	7 42	N 22 0	2 31	12 53	12 29	ots in Water-st. '61

spread too far upward from the horizon in the evening, and especially morning, it foretells wind or rain, or both. When the sky, in rainy weather, is tinged with sea green; the rain will increase; if deep blue, it will be showery.

HEAVENLY BODIES.—If there be a haziness in the air which

JUNE, 1876.

MOON'S PHASES,

Calculated for Mean Time at St. John's, Newfoundland.

FULL MOON 7th day, 2h, 7m, Morning.
 LAST QUARTER 15th day, 4h, 45m, Morning.
 NEW MOON 21st day, 11h, 46m, Evening.
 FIRST QUARTER 28th day, 4h, 15m, Evening.

Day of W.	Day of M.	Sun		G. app. time.		High		Memoranda, &c.
		rises at St. John's.	Sun sets	Sun's Declination.	Equa. of time. subtr.	Water at St. John's.		
		h. m.	h. m.	° /	m. s.	p. m.	a. m.	
Th.	1	4 12	7 43	N 22 8	2 22	1 16	12 52	4—Pentecost—Whit
F	2	4 12	7 44	22 16	2 13	2 14	1 50	Sunday.
S	3	4 11	7 45	22 23	2 3	3 13	2 49	George III. b., 1738.
Su.	4	4 10	7 45	22 30	1 53	4 7	3 43	Battle of Magenta, 1859.
M	5	4 10	7 46	22 37	1 43	4 57	4 33	
T	6	4 10	7 47	22 43	1 32	5 45	5 21	
W	7	4 9	7 48	22 49	1 21	6 21	5 57	11—Trinity Sunday.
Th.	8	4 9	7 48	22 54	1 10	6 58	6 34	
F	9	4 9	7 49	22 59	0 58	7 33	7 9	Great Fire, 1846.—
S	10	4 8	7 50	23 4	0 47	8 3	7 49	Gov'or. Bannerman
Su.	11	4 8	7 51	23 8	0 35	8 34	8 10	sworn into office.
M	12	4 8	7 51	23 12	0 22	9 0	8 36	
T	13	4 7	7 52	23 15	0 10	9 30	9 6	Magna Charta sign-
W	14	4 7	7 52	23 18	0 1	9 59	9 35	ed, 1215.
Th.	15	4 6	7 53	23 20	0 14	10 28	10 4	Corpus Christi.
F	16	4 6	7 53	23 23	0 27	11 5	10 41	
S	17	4 6	7 54	23 24	0 40	11 22	10 58	John Wesley b., 1703
Su.	18	4 5	7 54	23 26	0 53	12 46	12 24	Battle of Waterloo, 1815.
M	19	4 6	7 55	23 26	1 6	1 33	1 9	
T	20	4 7	7 55	23 27	1 19	2 51	2 27	Accession of Queen
W	21	4 7	7 55	23 27	1 32	Victoria.
Th.	22	4 8	7 56	23 27	1 45	8 12	7 58	21—Proclamation Q.
F	23	4 8	7 56	23 26	1 58	8 41	8 17	Victoria, 1837.
S	24	4 9	7 56	23 25	2 11	9 21	8 57	St. John Baptist—
Su.	25	4 9	7 56	23 23	2 24	9 57	9 33	Midsummer Day.
M	26	4 10	7 56	23 21	2 37	10 32	10 8	
T	27	4 10	7 56	23 19	2 49	11 5	10 41	
W	28	4 10	7 56	23 16	3 1	12 39	11 15	29—9th Gen. Assembly
Th.	29	4 11	7 56	23 12	3 13	11 30	12 6	of Nfld. dissolved,
F	30	4 11	7 56	N 23 9	3 25	12 54	12 30	1869.

Equation of time to be subtracted from apparent time to the 14th, and to be added the remainder of the month.

fades the sun's light, and makes the orb appear whitish, or ill defined; or at night, if the moon and stars grow dim, and a ring encircles the former, rain will follow. If the sun's rays

JULY, 1876.

MOON'S PHASES,

Calculated for Mean Time at St. John's, Newfoundland.

FULL MOON	6th day,	5h, 10m,	Evening.
LAST QUARTER.....	14th day,	3h, 25m,	Evening.
NEW MOON.....	21st day,	6h, 22m,	Morning.
FIRST QUARTER	28th day,	4h, 48m,	Morning.

Day of W.	Day of M.	Sun		G. app. time.		High		Memoranda, &c.
		rises	sets	Sun's Declination.	Equa of time. subt.	Water at St. John's		
		h. m.	h. m.	° /	m. s.	p. m.	a. m.	
S	1	4 12	7 55	N 23 5	3 37	1 34	1 10	Sir R. Peeldied, 1850.
Su.	2	4 13	7 55	23 0	3 48	2 31	2 7	Dominion Canada inaugurated, 1867.
M	3	4 13	7 54	22 55	3 59	3 31	3 7	American Independence, 1776.
T	4	4 14	7 54	22 50	4 10	4 10	3 46	Princess Helena married, 1866.
W	5	4 15	7 54	22 44	4 20	5 16	4 52	Free Trade Act passed, 1855.
Th.	6	4 15	7 53	22 38	4 30	6 5	5 41	Cape Ray and Cape Breton electric Cable laid, 1856.
F	7	4 16	7 53	22 32	4 39	6 41	6 17	Havelocks victory at Faltchpore, 1857.
S	8	4 17	7 53	22 25	4 49	7 13	6 49	St. Swithen's Day.
Su.	9	4 18	7 52	22 18	4 57	7 52	7 28	Havelock re-takes Cawnpore, 1857.
M	10	4 19	7 51	22 10	5 6	8 10	7 46	Governor Hill, C.B., arrived in Nfld., '69.
T	11	4 19	7 51	22 2	5 14	8 39	8 15	Prince of Wales arrived at St. John's, 1860.
W	12	4 21	7 50	21 54	5 21	9 4	8 40	Second Atlantic Cable laid, 1866.
Th.	13	4 21	7 50	21 45	5 28	9 33	9 9	French Revolution, 1830.
F	14	4 22	7 49	21 36	5 35	10 6	9 42	I. Loyola died, 1556.
S	15	4 23	7 48	21 27	5 41	10 43	10 19	
Su.	16	4 24	7 47	21 17	5 47	11 24	11 0	
M	17	4 25	7 46	21 7	5 52	0 4	11 40	
T	18	4 26	7 45	20 56	5 57	1 25	1 1	
W	19	4 27	7 44	20 45	6 1	2 52	2 28	
Th.	20	4 28	7 43	20 34	6 5	
F	21	4 29	7 42	20 22	6 8	7 50	7 26	
S	22	4 30	7 41	20 10	6 10	8 29	8 5	
Su.	23	4 32	7 40	19 58	6 12	9 4	8 40	
M	24	4 33	7 39	19 45	6 13	9 35	9 11	
T	25	4 34	7 38	19 32	6 14	10 7	9 43	
W	26	4 35	7 37	19 19	6 14	10 38	10 14	
Th.	27	4 36	7 36	19 5	6 14	11 10	10 46	
F	28	4 37	7 35	18 51	6 13	11 46	11 22	
S	29	4 38	7 34	18 37	6 11	0 5	11 41	
Su.	30	4 39	7 32	18 23	6 8	1 24	12 36	
M	31	4 41	7 31	N 18 8	6 5	2 1	1 37	

appear like Moses' horns, if white at setting, or shorn of its rays, or goes down into a bank of cloud in the horizon, bad weather is to be expected. If the moon looks pale and dim, we expect rain; if red, wind; and if of a natural colour, with a clear sky, fair weather. If the moon is rainy throughout, it

AUGUST, 1876.

MOON'S PHASES,

Calculated for Mean Time at St. John's, Newfoundland.

FULL MOON	5th day, 8h, 7m, Morning.
LAST QUARTER.....	12th day, 11h, 30m, Evening.
NEW MOON.....	19th day, 1h, 55m, Evening.
FIRST QUARTER.....	26th day, 7h, 50m, Evening.

Day of W.	Day of M.	Sun		G. app. time.		High		Memoranda, &c.	
		rises	Sun sets	Sun's Declination.	Equa. of time.	Water at St. John's.			
		h.	m.	h.	m.	°	'		
T	1	4	42	7	29	N 17	53	6 2 3 14 2 50	Slavery abolished in
W	2	4	44	7	28	17	37	5 58 4 11 3 47	British Dominions,
Th.	3	4	45	7	27	17	22	5 53 4 42 4 18	1834.
F	4	4	46	7	25	17	6	5 47 5 43 5 18	1st Atlantic Telegraph
S	5	4	48	7	24	16	49	5 41 6 18 5 54	Cable laid, 1856.
Su.	6	4	49	7	22	16	33	5 35 6 49 6 25	Duke of Edinburgh
M	7	4	50	7	21	16	16	5 27 7 20 6 56	born, 1844.
T	8	4	51	7	19	15	59	5 20 7 45 7 21	Canning died, 1827.
W	9	4	53	7	18	15	42	5 11 8 13 7 59	Prince Henry of the
Th.	10	4	54	7	16	15	21	5 2 8 42 8 18	Netherlands arrived
F	11	4	55	7	15	15	6	4 53 9 14 8 50	in St. John's, 1845.
S	12	4	57	7	13	14	48	4 43 9 50 9 26	14—Printing invent-
Su.	13	4	58	7	11	14	30	4 32 10 32 10 8	ed, 1837.
M	14	4	59	7	9	14	11	4 21 11 21 10 57	
T	15	5	1	7	8	13	53	4 10 11 59 11 35	Gas first used in Lon-
W	16	5	2	7	6	13	34	3 57 1 17 12 53	don, 1807.
Th.	17	5	3	7	4	13	14	3 45 2 18 1 54	
F	18	5	5	7	3	12	55	3 32	
S	19	5	6	7	1	12	35	3 18 7 30 7 6	
Su.	20	5	7	6	59	12	15	3 4 8 9 7 45	Canada discov., 1508.
M	21	5	9	6	57	11	55	2 50 8 40 8 16	Foundation stone Wes-
T	22	5	10	6	55	11	35	2 35 9 9 8 45	leyan Church laid,
W	23	5	11	6	54	11	15	2 19 9 39 9 15	1856.
Th.	24	5	13	6	52	10	54	2 3 10 12 9 48	St. Bartholomew's
F	25	5	14	6	50	10	34	1 47 10 45 10 21	Day.
S	26	5	15	6	48	10	13	1 30 11 23 10 59	Birth of Prince Con-
Su.	27	5	17	6	46	9	52	1 13 12 0 11 40	sort, 1819.
M	28	5	18	6	44	9	30	0 56 1 12 12 48	
T	29	5	19	6	42	9	9	0 38 1 35 1 11	St. John Baptist be-
W	30	5	21	6	40	8	47	0 19 2 38 2 14	headed.
Th.	31	5	22	6	38	N 8	26	0 1 3 38 3 14	J. Bunyan died, 1688

will clear at the change, and perhaps the rain return a few days after. If fair throughout, and rain at the change, the fair weather will probably return on the fourth or fifth day. If at night the stars appear unusually numerous, and there be little or no wind, easterly wind and rain, or snow generally soon follow.

SEPTEMBER, 1876.

MOON'S PHASES,

Calculated for Mean Time at St. John's, Newfoundland.

FULL MOON	3rd day, 11h, 45m, Evening.
LAST QUARTER.....	11th day, 5h, 50m, Morning.
NEW MOON.....	17th day, 11h, 25m, Evening.
FIRST QUARTER	25th day, 1h, 33m, Evening.

Day of W.	Day of M.	Sun		G. app. time.		High		Memoranda, &c.
		rises	Sun sets	Sun's Declination.	Equa of time.	Water at St. John's		
		at St. John's.		° /	m. s.	p. m.	a. m.	
F	1	5 23	6 36	N 8 4	0 17	4 32	4 8	
S	2	5 25	6 35	7 42	0 36	5 13	4 49	<i>Atlantic Cable of 1865</i>
Su.	3	5 26	6 33	7 20	0 56	5 50	5 26	
M	4	5 27	6 31	6 58	1 15	6 22	5 58	
T	5	5 29	6 28	6 36	1 35	6 52	6 28	
W	6	5 30	6 26	6 13	1 55	7 23	6 59	
Th.	7	5 31	6 24	5 51	2 16	7 53	7 29	
F	8	5 33	6 23	5 28	2 36	8 29	8 5	<i>Great Eastern arrived at Hearts Content with 1865 Cable, '67</i>
S	9	5 34	6 21	5 5	2 57	9 4	8 40	
Su.	10	5 35	6 18	4 43	3 18	9 45	9 21	
M	11	5 37	6 16	4 20	3 38	10 30	10 6	
T	12	5 38	6 14	3 57	3 59	11 19	10 55	<i>Catholic Cathedral consecrated, 1855.</i>
W	13	5 39	6 12	3 34	4 20	11 49	11 25	
Th.	14	5 41	6 10	3 11	4 41	0 53	12 29	<i>First Exhibition held in Nfld., 1872.</i>
F	15	5 42	6 8	2 48	5 3	2 0	1 36	
S	16	5 43	6 6	2 24	5 24	3 4	2 40	<i>Moscow burned, 1812</i>
Su.	17	5 44	6 4	2 1	5 45	
M	18	5 45	6 2	1 38	6 6	7 45	7 21	
T	19	5 46	6 0	1 14	6 27	8 16	7 52	
W	20	5 47	5 58	0 51	6 48	8 46	8 22	
Th.	21	5 49	5 56	0 28	7 9	9 17	8 53	<i>Protestant Cathedral consecrated, 1850.</i>
F	22	5 51	5 54	N 0 4	7 30	10 0	9 36	
S	23	5 52	5 53	S 0 18	7 50	10 25	10 1	<i>22—1st Ses. 11th Gen. Assembly dis., 1874</i>
Su.	24	5 54	5 50	0 41	8 11	11 3	10 39	
M	25	5 56	5 48	1 5	8 32	11 44	11 20	<i>Pacific Ocean discovered, 1513.</i>
T	26	5 57	5 46	1 28	8 52	12 29	12 5	
W	27	5 58	5 44	1 52	9 12	1 28	1 4	<i>Strasbourg falls, '70.</i>
Th.	28	6 0	5 42	2 15	9 32	1 55	1 31	
F	29	6 1	5 40	2 38	9 52	2 54	2 30	<i>St. Michael.</i>
S	30	6 2	5 38	S 3 2	10 11	3 49	3 25	

WIND.—If the wind veers about, much rain is pretty sure. If in changing it follows the course of the Sun, it brings fair weather, the contrary, foul. Whistling or howling of the wind, a sure sign of rain.

THE MILKY WAY.—That irregular stream of faint, cloudy light, which may be seen on clear, moonless nights by the naked

OCTOBER, 1876.

MOON'S PHASES,

Calculated for Mean Time at St. John's, Newfoundland.

FULL MOON	3rd day, 0h, 26m, Evening.
LAST QUARTER.....	10th day, 11h, 56m, Morning.
NEW MOON.....	17th day, 11h, 30m, Morning.
FIRST QUARTER.....	25th day, 8h, 24m, Morning.

Day of W.	Day of M.	Sun		G. app. time.		Fligh		Memoranda, &c.							
		rises	Sun sets	Sun's Declination.	Equa of time.	Water at St. John's.									
		at St. John's.													
		h.	m.	h.	m.	o.	'	m. s.	p.	m.	a.	m.			
Su.	1	6	4	5	36	S	3	25	10	30	4	11	3	47	1st Telegraph Message
M	2	6	5	5	33		3	48	10	49	4	58	4	34	from C. Breton, '56
T	3	6	6	5	31		4	12	11	8	5	54	5	30	First Steamer on
W	4	6	8	5	29		4	35	11	26	6	30	6	6	River Hudson, '07.
Th	5	6	9	5	27		4	58	11	44	7	5	6	41	Battle Thames, 1813
F	6	6	11	5	25		5	21	12	1	7	43	7	19	Jenny Lind b., 1820.
S.	7	6	12	5	23		5	44	12	18	8	19	7	55	
Su.	8	6	14	5	22		6	7	12	35	9	3	8	59	
M	9	6	15	5	20		6	30	12	51	9	55	9	31	Great fire in Chi-
T	10	6	17	5	18		6	52	13	7	10	27	10	3	cago, 1871.
W	11	6	18	5	16		7	15	13	22	10	40	10	16	
Th.	12	6	20	5	14		7	38	13	36	11	31	11	7	America discovered,
F	13	6	21	5	12		8	0	13	51	0	24	12	0	1492.
S	14	6	22	5	10		8	23	14	4	1	20	12	56	Battle of Jenna, 1806
Su.	15	6	24	5	8		8	45	14	17	1	55	1	31	
M	16	6	25	5	6		9	7	14	30	3	16	2	52	Queen Marie Antoi-
T	17	6	27	5	4		9	29	14	41	nette beheaded,
W	18	6	28	5	2		9	51	14	53	7	52	7	28	1793.
Th	19	6	30	5	0		10	12	15	3	8	25	8	1	
F	20	6	31	4	58		10	34	15	13	8	59	8	25	
S	21	6	33	4	57		10	55	15	23	9	32	9	8	Battle of Trafalgar,
Su.	22	6	34	4	55		11	17	15	31	10	8	9	44	1805.
M	23	6	36	4	53		11	38	15	39	10	43	10	19	
T	24	6	37	4	51		11	59	15	47	11	22	10	58	Webster died, 1852.
W	25	6	39	4	50		12	19	15	53	11	59	11	35	Battle Balaklava, '54
Th.	26	6	40	4	48		12	40	15	59	12	19	11	55	
F	27	6	42	4	46		13	0	16	4	1	8	12	44	
S	28	6	43	4	45		13	20	16	9	2	0	1	36	Benevolent Irish So-
Su	29	6	45	4	43		13	40	16	12	2	54	2	30	ciety Incorporated,
M	30	6	46	4	41		14	0	16	15	3	50	3	26	1830.
T	31	6	48	4	40	S	14	19	16	17	4	36	4	12	

eye, forming a circle entirely round the heavens, is supposed to be the remoter parts of the group of stars in which our Sun is enveloped. To a spectator at a distant point in the heavens it may appear as a small annular nebula, or as a thin stratum of starry light covering but a small space in the sky. In the con-

FULL
LAST
NEW
FIRST

Day of W.

W
Th.
F
S
Su.
M
T
W
Th.
F
S
Su.
M
T
W
Th.
F
S
Su.
M
T
W
Th.
F
S
Su.
M
T
W
Th.
F
S
Su.
M
T
W
Th.

stel
2,00
larg
star
pos

NOVEMBER, 1876.

MOON'S PHASES,

Calculated for Mean Time at St. John's, Newfoundland.

FULL MOON	2nd day,	1h, 00m, Morning.
LAST QUARTER	8th day,	6h, 46m, Evening.
NEW MOON	16th day,	2h, 20m, Morning.
FIRST QUARTER	24th day,	5h, 56m, Morning.

Day of W.	Day of M.	Sun		G. app. time.		High		Memoranda, &c.
		rises	sets	Sun's Declination.	Equa of time. subt.	Water at St John's.		
		at St. John's.	at St. John's.	° /	m. p.	p. m.	a. m.	
W	1	6 49	4 38	S 14 38	16 19	5 28	5 4	All Saints' Day.
Th.	2	6 51	4 36	14 57	16 19	5 48	5 24	All Souls' Day.
F	3	6 53	4 35	15 16	16 19	6 55	6 31	Free St. Andrews'
S	4	6 54	4 33	15 34	16 18	7 40	7 16	Church opened, '50.
Su.	5	6 56	4 32	15 53	16 16	8 21	7 57	Bat. Inkerman, 1854.
M	6	6 57	4 30	16 11	16 13	9 2	8 38	
T	7	6 59	4 29	16 28	16 10	9 50	9 26	
W	8	7 0	4 27	16 46	16 5	10 17	10 53	
Th.	9	7 2	4 26	17 3	16 0	10 53	10 29	Prince Wales b., '41.
F	10	7 3	4 25	17 20	15 54	11 30	11 6	Newfoundland and N.
S	11	7 5	4 24	17 36	15 47	11 48	11 24	York Telp opened,
Su.	12	7 6	4 22	17 52	15 39	0 39	12 15	1856.
M	13	7 8	4 21	18 8	15 30	1 33	1 9	
T	14	7 10	4 20	18 24	15 20	2 40	2 16	Mozart born, 1719.
W	15	7 11	4 19	18 39	15 10	
Th.	16	7 12	4 18	18 54	14 58	7 33	7 9	
F	17	7 14	4 16	19 9	14 46	8 8	7 44	Suez Canal opened,
S	18	7 15	4 15	19 23	14 33	8 43	8 19	1869.
Su.	19	7 17	4 14	19 37	14 19	9 17	8 53	
M	20	7 18	4 13	19 51	14 5	9 39	9 15	
T	21	7 20	4 12	20 4	13 49	10 23	9 59	
W	22	7 21	4 11	20 17	13 33	10 55	10 31	St. Cecilia.
Th.	23	7 23	4 11	20 29	13 16	11 28	11 4	
F	24	7 24	4 10	20 41	12 58	11 45	11 21	
S	25	7 26	4 9	20 53	12 40	0 17	11 53	
Su.	26	7 27	4 8	21 4	12 20	1 4	12 40	
M	27	7 28	4 7	21 15	12 1	2 1	1 37	First steam printing,
T	28	7 30	4 7	21 26	11 40	3 6	2 42	1814.
W	29	7 31	4 6	21 36	11 19	4 7	3 43	
Th.	30	7 32	4 6	S 21 46	10 57	4 37	4 13	St. Andrew.

stellation, Argo Navis is a vast nebular cluster, in which from 2,000 to 6,000 stars have been revealed by the telescope, besides large nebulous tracts which no telescope has yet resolved into stars. This nebula is seen through the Milky Way, but is supposed to lie at an immeasurable distance beyond it.

DECEMBER, 1876.

MOON'S PHASES,

Calculated for Mean Time at St. John's, Newfoundland.

FULL MOON	1st day,	0h, 33m,	Morning.
LAST QUARTER.....	8th day,	3h, 55m,	Morning.
NEW MOON.....	15th day,	7h, 45m,	Evening.
FIRST QUARTER	24th day,	1h, 45m,	Morning.
FULL MOON	30th day,	11h, 30m,	Evening.

Day of W.	Day of M.	Sun		G. app. time.		High		Memoranda, &c.
		rises	sets	Sun's Declination.	Eqa. of time. subt	Water at St. John's.		
		h. m.	h. m.	° /	m. s.	p. m.	a. m.	
F	1	7 33	4 5	S 21 55	10 34	6 2	5 38	Bat. Austerlitz, 1805.
S	2	7 35	4 5	22 4	10 11	6 39	6 15	
Su.	3	7 36	4 4	22 12	9 47	7 51	7 27	St. Andrews' Kirk opened, 1843.
M	4	7 37	4 4	22 20	9 23	8 16	7 52	
T	5	7 38	4 3	22 28	8 58	8 52	8 28	
W	6	7 39	4 3	22 35	8 32	9 25	9 1	St. Nicholas.
Th.	7	7 40	4 3	22 41	8 6	9 58	9 34	
F	8	7 42	4 3	22 48	7 39	10 15	9 51	Sons of Temperance organized in Nfld. 1850.
S	9	7 43	4 3	22 53	7 12	11 4	10 40	
Su.	10	7 44	4 3	22 59	6 45	11 17	10 53	
M	11	7 44	4 3	23 4	6 17	0 3	11 39	
T	12	7 45	4 3	23 8	5 49	1 0	12 36	
W	13	7 46	4 3	23 12	5 20	2 5	1 41	
Th.	14	7 47	4 3	23 16	4 51	3 14	2 50	George Street Wesleyan Church opened, 1873.
F	15	7 48	4 3	23 19	4 22	
S	16	7 49	4 3	23 21	3 52	7 54	7 30	
Su.	17	7 49	4 4	23 23	3 23	8 28	8 4	
M	18	7 50	4 4	23 25	2 53	8 58	8 34	3—1st Sunday in Advent.
T	19	7 51	4 4	23 26	2 23	9 30	9 6	
W	20	7 51	4 5	23 27	1 53	9 58	9 34	
Th.	21	7 52	4 5	23 27	1 23	10 27	10 3	St. Thomas.
F	22	7 52	4 6	23 27	0 53	10 56	10 34	
S	23	7 53	4 6	23 26	0 23	11 27	11 3	
Su.	24	7 53	4 7	23 25	0 6	11 37	11 13	
M	25	7 53	4 7	23 23	0 36	0 34	12 10	CHRISTMAS DAY.
T	26	7 54	4 8	23 21	1 6	1 15	12 21	St. Stephen.
W	27	7 54	4 9	23 18	1 35	2 28	2 4	St. John.
Th.	28	7 54	4 9	23 15	2 5	3 43	3 19	Innocents Day.
F	29	7 54	4 10	23 12	2 34	4 56	4 32	
S	30	7 55	4 11	23 8	3 3	5 53	5 29	
Su.	31	7 55	4 12	S 23 3	3 31	6 30	6 6	

Equation of time to be subtracted from apparent time to the 24th, and to be added the remainder of the month.

METEORS.—The Aurora Borealis, after warm days, are generally succeeded by cooler air. Shooting stars are supposed to indicate wind.



The Royal Family of Great Britain.

ALEXANDRA VICTORIA, by the Grace of God, of the United Kingdom of Great Britain and Ireland, Queen, only daughter and heir to the late Prince Edward, Duke of Kent, fourth son of King George III. Her Majesty was born at Kensington Palace, on the 24th May 1819; baptised on the 24th June, 1819; ascended the throne on the demise of her uncle, King William IV., 20th June 1837; proclaimed 21st June 1837; and crowned at Westminster on the 28th June, 1838. Her Majesty was married at St. James's Palace, on the 10th February, 1840, to her cousin, his late Royal Highness, Francis-Albert-Augustus-Charles-Emanuel, Duke of Saxe, Prince of Coburg and Gotha, who died at Windsor Castle, on the 14th December, 1861. Children:—

Victoria-Adelaide-Mary-Louisa, *Princess Royal*, born 21st Nov., 1840; married 25th Jan., 1858, at the Chapel Royal, to His Royal Highness, Prince Frederick-William-Nicholas-Charles, of Prussia.

Albert-Edward, *Prince of Wales and Earl of Dublin*, born 9th November, 1841; married 10th March, 1863, at Windsor, to Princess Alexandra, daughter of Prince Christian, of Denmark.

Alice-Maud-Mary, born 25th April, 1843; married 1st July, 1862, at Osborne, to His Royal Highness, Prince Frederick-William-Louis, of Hesse-Darmstadt.

Alfred-Earnest-Albert, born 6th August, 1844; married 26th February, 1874, to Her Imperial Highness, Marie-Alexandrovna, daughter of the Czar of Russia.

Helena-Augusta-Victoria, born 25th May, 1846; married 5th July, 1866, to His Royal Highness, Prince Christian, of Schleswig Holstein Sonderburg Augustenburg.

Louisa-Caroline-Alberta, born 8th March, 1848; married 23rd March, 1871, to the Most Noble the Marquis of Lorne.

Arthur-William-Patriek-Albert, born 1st May, 1850.

Leopold-George-Duncan-Albert, born 7th April, 1853.

Beatrice-Mary-Victoria-Feodore, born 14th April, 1857.

Her Majesty's Chief Officers of State.

THE CABINET.

First Lord of the Treasury—Rt. Hon. B. D. Disraeli.
 Lord High Chancellor—Rt. Hon. Lord Cairns.
 Lord President of the Council—His Grace the Duke of Richmond.
 Lord Privy Seal—Rt. Hon. Earl of Malmesbury.
 Chancellor of the Exchequer—Rt. Hon. Sir Stafford H. Northcote.
 Secretary for Home Department—Rt. Hon. Richard A. Cross.
 Secretary for Foreign Affairs—Rt. Hon. Earl of Derby.
 Secretary for the Colonies—Rt. Hon. Earl of Carnarvon.
 Secretary of War—Rt. Hon. Gathorne Hardy.
 Secretary for India—Most Hon. Marquis of Salisbury.
 Postmaster-General—Lord John Manners.
 First Lord of the Admiralty—Rt. Hon. George W. Hunt.

NOT IN THE CABINET.

President of the Board of Trade—Rt. Hon. Sir C. B. Adderley.
 President of the Poor Law Board—
 Vice-President Education Committee—Rt. Hon. Lord Sandon.
 Chief Commissioner of Works, &c.—Rt. Hon. Lord H. Lennox
 Commander-in-Chief—H. R. H. the Duke of Cambridge.
 Chancellor of Duchy of Lancaster—Rt. Hon. Col. Taylor, M.P.
 Judge-Advocate-General—Rt. Hon. Stephen Cave, M.P.
 Under Secretaries for the Colonies—Rt. Hon. James Lowther,
 Rt. Hon. Robert G. W. Herbert.
 Attorney General—Sir Richard Baggally, Q.C.
 Solicitor General—John Holker, Q.C.
 Under Secretary for War—Earl of Pembroke.

IRELAND.

Lord-Lieutenant—His Grace the Duke of Abercorn.
 Secretary for Ireland—Sir R. M. H. Beach.
 Under Secretary—T. H. Burke, Esq.
 Commissioners of the Great Seal—Rt. Hon. Sir Joseph Napier,
 Bart., Mr. Justice Lawson and Master Brooks.
 Lord Justice of Court of Appeal—Rt. Hon. Sir Wm. James.
 Vice-Chancellor—Rt. Hon. H. E. Chatterton.
 Attorney General—Rt. Hon. John J. Ball.
 Solicitor General—Henry Ormsby, Q.C.
 Law Adviser—Geo. A. Chichester May, Q.C.
 Commander of the Forces—Gen. Lord Strathnairn, G.C.B.
 Hereditary Lord High Steward—Adm. the Earl of Shrewsbury and Talbot.

SCOTLAND.

Lord Justice General—Rt. Hon. John Inglis, L.L.D.
 Keeper of the Great Seal—Earl of Selkirk.
 Keeper of Privy Seal—Earl of Dalhousie, K.T., G.C.B.
 Lord Justice Clerk—Rt. Hon. James Moncrief.
 Lord Advocate—Rt. Hon. Edward S. Gordon, M.P., Q.C.
 Lord Clerk Register—Rt. Hon. Sir Wm. Gibson Craig, Bt.
 Solicitor General—John Millar, Q.C.
 Commander of the Forces—Major-Gen. Randal Rumley.



Colony of Newfoundland.

Governor, Commander-in-Chief, and Vice-Admiral.

HIS EXCELLENCY COLONEL SIR STEPHEN J. HILL, C.B.,
K. C. M. G.

Private Secretary.

THOMAS J. KOUGH, Esquire.

Colonial Aid-de-Camp.

EDWARD L. JARVIS, Esquire.

The Executive Council.

The Honorable F. B. T. Carter, *Premier.*

The Honorable James J. Rogerson.

The Honorable Edward D. Shea.

The Honorable W. V. Whiteway.

The Honorable Stephen Rendell.

The Honorable W. J. S. Donnelly.

Clerk of the Council—Hon. Edward D. Shea.

The Legislative Council.

The Honorable Edward Morris, *President.*

The Honorable Nicholas Stabb.

The Honorable Robert Kent.

The Honorable James S. Clift.

The Honorable Edward White.

The Honorable Peter G. Tessier.

The Honorable John Winter.

The Honorable Edward D. Shea.

The Honorable William J. S. Donnelly.

The Honorable Augustus W. Harvey.

The Honorable Robert Thorburn.

The Honorable Thomas Talbot.

The Honorable Stephen Rendell.

Clerk—Hugh Carter.

Master-in-Chancery—Thomas J. Kough.

Usher of the Black Rod—William F. Rennie.

Doorkeeper—James Walsh.

Assistant Doorkeeper and Messenger—James Corcoran.

The House of Assembly.

[Elected November, 1874.]

Speaker—PRESCOTT EMERSON, Esquire.

District of St. John's West—Lewis Tessier, Maurice Fenelon and Patrick J. Scott, Esquires.

District of St. John's East—Robert J. Kent, Robert J. Parsons and John J. Dearin, Esquires.

District of Conception Bay, Southern Division—Joseph I. Little and Patrick Nowlan, Esquires.

District of Port-de-Grave—Nathaniel Rabbitts, Esquire.

District of Carbonear—John Rorke, Esquire.

District of Bay-de-Ferds—Hon. James J. Rogerson.

District of Ferryland—Richard Raftus and James Gerve Conroy, Esquires.

District of Placentia and St. Mary's—C. F. Bennett, James Collins and Michael E. Dwyer, Esquires.

District of Harbor Grace—Hon. Ambrose Shea and Joseph Godden, Esquire.

District of Trinity—Hon. W. V. Whiteway, John Steer and James H. Watson, Esquires.

District of Bonavista—John H. Warren, Charles Bowring and A. J. W. McNeily, Esquires.

District of Burin—Charles R. Ayre and James S. Winter, Esquires.

District of Fortune Bay—Robert Alexander, Esquire.

District of Burgeo and LaPoile—Prescott Emerson, Esquire.

District of Twillingate and Fogo—Hon. F. B. T. Carter, Charles Under and William Kelligrew, Esquires.

Clerk—John Stuart.

Clerk Assistant—Richard B. Holden.

Solicitor—John H. Boone.

Sergeant at Arms—John B. Barnes.

Librarian—Richard B. Holden.

Doorkeeper—John Hally.

Messenger—George Carrington.

Under Doorkeeper—Walter Irvine.

Outer Doorkeeper—John Brien.

Assistant Doorkeeper and Messenger—William Kelley.

Fireman—John Higgins.

Public Officers--Departmental.

Attorney General—Hon. F. B. T. Carter.

Colonial Secretary—Hon. E. D. Shea.

Receiver General—Hon. J. J. Rogerson.

Solicitor General—Hon. W. V. Whiteway.

Surveyor General—John H. Warren.

Chairman Board of Works—Charles Duder.

Colonial Secretary's Office.

Colonial Secretary—Hon. E. D. Shea.

First Clerk—Joseph Crowdy.

Second Clerk—John W. Withers.

Office Keeper and Messenger—James Dunphy.

Financial Secretary's Office.

Financial Secretary—Hon. W. J. S. Donnelly.

Clerk—Alexander S. Reid.

Stipendiary Poor Commissioner.

Commissioner—John Casey.

Clerk—James Dunphy.

Revenue Department.

BOARD OF REVENUE.

President—Hon. James J. Rogerson, Receiver General; Edwin Duder, Hon. Robert Thorburn, Hon. Stephen Rendell, Hon. P. G. Tessier and Walter B. Grieve.

REVENUE ESTABLISHMENT.

Receiver General, Hon. James J. Rogerson. Assistant Collector, James S. Hayward, Esq. Landing and Tide Surveyor, James L. Noonan. Landing Waiters, James Winter and W. S. Canning. Third Landing Waiter and Assistant Tide Surveyor, William White. First Clerk and Warehouse Keeper, William Doutney. Second Clerk, William Gill. Third Clerk, John R. Kearney. Fourth Clerk and Locker, Patrick Furlong. Fifth Clerk, John R. Noonan. Lockers, Richard Meagher and Richard Lannery.

Authorised Broker, Henry J. Stabb.

OUTPORT SUB-COLLECTORS.

Fogo, John G. Lucas. Greenspond, William Lang. Trinity, William S. Green, J.P. Carbonear, Felix J. McCarthy. Harbor Grace, Alexander Clift; Clerk and Landing Waiter, Thomas W. Gaden. Brigus, George Gushue. Burin, Thomas Winter.—Lamaline, Henry Benning. Harbor Breton, Thomas Birkett. Pushtlough, (Fortune Bay) Henry Camp. English Harbor, St. Jacques and Belloram, Geo. T. Snelgrove. Gaultois, Richard Bradshaw. LaPoile, Francis A. Reid. Twillingate, Joseph J. Pearce. Oderin, Richard McGrath. Chappel, (Port-aux-Basque) John Evans.

PREVENTIVE OFFICERS.

Bonavista and Catalina, John Miffen. Bay Bulls, J. Williams. Ferryland, William S. Carter. St. Mary's, Thos. P. O'Donnell. Little Placentia, Thomas Freeman. Bay Roberts, G. W. R. Hierlihy. Hants Harbor, Robert Belben. Burgeo, F. A. Parsons. Great Placentia, William G. Bradshaw. Grand Bank, (Fortune Bay) George Simms. Trepassey, Augustus Simms. Round Harbor, Bett's Cove, and Tilt Cove, John Duder, Samuel W. Baird. Rose Blanche, John Furneaux. St. Lawrence, Hugh Vavator. Renewse, Michael Jackman. Hearts Content, James Gardner. English Harbor, St. Jacques, and Belloram, George T. R. Snelgrove.

CUSTOMS DEPARTMENT.

Comptroller of Customs and Registrar of Shipping for Newfoundland and its Dependencies, Hon. James J. Rogerson. Surveyors of Shipping, W. White, St. John's. Alexander Clift, Harbor Grace. W. S. Green, Trinity. G. T. Snelgrove, English Harbor. David Murphy, Cape Bonavista to Salvage. William Lang, Salvage to Cape Freels. Geo. Simms, Grand Bank and Fortune. John Miffen, Catalina to Ragged Harbor. Joseph J. Pierce, Twillingate to Change Islands. ———, Tilt Cove. John Furneaux, Rose Blanche. Felix J. McCarthy, Carbonear.

TREASURY DEPARTMENT.

Receiver General, Hon. James J. Rogerson. Clerk, George F. Hayward.

LABRADOR—*Collection of Duties under Consolidated Statutes.*

Collector, M. T. Knight. Sub-Collector, Blanc Sablon, Labrador, M. W. Stephenson.

Superintendent of Mercantile Marine, Robert Carter.

Surveyor General's Department.

Surveyor General, John H. Warren.

First Clerk and Draughtsman, William M. H. Warren.

Second Clerk and Topographical Surveyor, Thomas Long.

Assistant Clerk and Chainman, Carteret Alsop.

DEPUTY SURVEYORS IN OUTPORTS.

Northern District—Gilbert H. Cole, Trinity. Charles E. Thomson, Bonavista. Daniel Murphy, Kings Cove. Robert Strathie, Musgrave Town. John T. Oakley, Greenspond. Henry Miles, Open Hall. Thomas Peyton, Twillingate. ———, North Shore of Notre Dame Bay. William Casey, Carbonear. G. W. R. Hierlihy, Bay Roberts. John Herne, Brigus. W. Christian, Trinity Bay South. Moses Tilley, Random Sound. Pierce Hanrahan, North Shore Conception Bay. George Carter, South Shore Conception Bay.

Southern Division—John W. English, St. Mary's. Henry Camp, Fortune. Philip Hubert, Fortune Bay. ———, Burin. ———, Grand Bank. Michael Kelly, Cape Broyle. Thos. Driscoll, Bay Bulls.

Board of Works Department.

Having the management and superintendence of Government House, Colonial Building, Court Houses, Gaols, Custom Houses, Hospitals, Lunatic Asylum, and all other Buildings and Property belonging to the Colony; Light Houses, Buoys and Beacons erected or to be erected within the Colony and its Dependencies; supervision of Commissioners of Roads, Highways, Bridges, &c.

BOARD OF WORKS.

Chairman, Charles Duder; Hon. W. V. Whiteway, William Boyd, Hon. R. Kent and Gilbert Browning.

Secretary, John Stuart.

Superintendent of Public Works and Buildings and Inspector of Light Houses, John T. Nevill.

Clerk, Robert Reader.

Road Surveyors and Inspectors, D. Brien and J. Kavanagh.

OUTPORT BOARDS OF ROAD COMMISSIONERS.

Harbor Grace proper—Robert Walsh, Charles Ross, Patrick Devereux, William Tapp, John Patterson, Mark Parsons and James Hippisley.

South-side Harbor Grace and Bryant's Cove—John Noel, William Webber, John S. Stephenson, (Bryant's Cove) P. K. Norcott and Moses Parsons.

Spaniard's Bay—Moses Gosse, William Baggs, William H. Earle, Robert Gosse and Thomas Whelan.

Upper Island Cove and Bishop's Cove—James Crane, Israel Gosse, John Barrett, Joseph Drover and Eliel Drover.

Carbonear—Nicholas Nichole, Benjamin J. F. Gould, Ambrose Forward, Michael Gould, Michael Dwyer, Felix J. McCarthy, Dr. John Ryall.

Bay Roberts—Isaac Bartlett, Stephen Parsons, Charles French, James Culleton, Mark Delaney, sr., E. Daw.

Brigus—George Smith, George Clarke, Noah Roberts, George Jerret, Stephen Dooling, William Walsh, William Antle, Thos. Spraklin, John Rabbits.

Cupids—Robert Pittman, William Ledrew, Alfred Smith, Thomas Ledrew, George Smith, Patrick Delaney, Michael Power, Samuel Spraklin, Wm. Wakeham, Isaac Richards, John Bishop.

Port-de-Grave, Northern side of Northern Gut Bridge—John M. Maddock, John Andrews, Isaac Richards, Thomas Butler, Geo. F. Payne, George Butler, William Brown, James Butler, Daniel King, Patrick Kenny, Henry Daw.

Topsail to Indian Pond, inclusive—George Carter, Patrick Daily, John Haddon, R. Parmiter.

Indian Pond, exclusive, to Turk's Gut, inclusive—Very Rev. J. O'Donnell, Charles Furey, M. Woodford, (Harbor Main) John Fennedy, (Holyrood) James Moore and James Wade, (Cats Cove.)

First Division, Freshwater to Perry's Cove, inclusive—Joseph Joyce, John Swain, Thomas Rose, George Everley and Francis Pike.

Second Division, Spout Cove to Ochrepit, inclusive—John C. Moores, James Thistle, James Crowley, Alfred James, Pierce Hanrahan, John Diamond and Archelaus Halfyard.

Third Division, Northern Bay to Caplin Cove, inclusive—John Lewis, Simeon March, Jacob Moores, Joseph Wilshear, Edwin Turner, George Tuff and George Cull.

Fourth Division, Bay-de-Verds and Low Point—Rev. G. S. Chamberlain, Henry Blundon, Charles Blundon, James Moores, Thos. Neil, Wm. Loquer and Wm. North.

Grates Cove—William Meadus, John Benson, Elijah Benson, Wm. H. Meadus and Joseph Snelgrove.

Old Perlican—Joseph Boyd, William Christian, Elias March, Jabez Strong, Joshua Burt, John Brown, (Lance Cove.)

Hants Harbor—James H. Watson, John Sheehan, Richard Pelley, Charles Green, John Short, Robert Belbin, (Seal Cove) Moses Button, (Russels Cove.)

Heart's Content—Rev. George Gardner, Richard Penny, Alex. Donnan, Alfred Hopkins, Reuben Bemister, (New Perlican) Simeon Avery, Jacob Hiseock, (Scilly Cove) William Sooley and Samuel Humphries, (Heart's Delight.)

New Harbor—Moses Parsons, Thomas Newhook, Jacob Miller, Edward Moore, Albert George, (Dildo Cove) Wm. Hopkins and Charles Crocker, (Green's Harbor.)

Random Sound, South West Arm—James Drover, (Hodges Cove) George Vardy, (Clay Pits) Wm. Blundell, Hezekiah Benson, (St. Jone's) Matthias Martin, (Northern Bight) Richard Seward, (Gooseberry Cove) James Pond, (Fox Harbor.)

Random Sound, North West Arm—Charles Reed, (Foster's Point) Job Pelley, (Robinson's Bight) Charles Bryant, (Conny Island) Hezekiah Blundell, (Hickman's Harbor) Moses Smith, (Elliott's Cove) James Penny King, (Deer Harbor) James Mills, (Thoroughfare.)

Random Sound, Shoal Harbor—Moses Tilley, Aaron Tilley, (Shoal Harbor) Charles Ansford, (Deep Bight) Isaac Adey, (Lee Bight) Edmund Pilly, (George's Brook) Joseph Tilley, (Little Shoal Harbor) William Cooper, (Magotty Cove.)

Smith's Sound—Pierce Currie, John Late, David Currie Absolom Cooper, James Pitman, (Brick Yard) Robert Stone, (Rocky Brook) Hezekiah Blundell, (Hickman's Harbor.)

Trinity—Rev. Benjamin Smith, G. H. Cole, Alexander Bremner, Robert White, William Pittman, Benjamin Miller, Fred. Gover, (Trouty) George Fleet, (Cuckold's Cove) Arthur Watts,

(North Side) John Randle, of Isaac, (Ship Cove) Robert Lawlor, (North Side.)

English Harbor and Salmon Cove—J. S. Collis, Mark Wills, John Batston, William Bugden, Sprague Freeman, John Goss, Jacob Pitcher, (Salmon Cove.)

Bird Island Cove—Arthur Tilley, Charles Trass, Abednego Hobbs, Thomas Tilley, George Oldford.

Catalina and Ragged Harbor—Thomas Stone, Alexander Bremner, Stephen Jeans, David Rennie, Isaac Snelgrove, Thomas McCormack, Wm. Norman, Josiah Stone, (Little Catalina) Thos. Donovan, (Ragged Harbor.)

New and Old Bonaventure—Capt. Field, Moses King, Robert Hobbs, (Cats Cove) Levi Short, (Old Bonaventure) Edward Gardner, (Rritish Harbor.)

Greenspond—J. T. Oakley, sr., Frederick White, John J. Murphy, J. T. Oakley, jr., George Allen, jr., John Dominy and Robt. Whitemarch.

Pool's Island—Peter House, Job Davis, William Kneec, (Pool's Island) John Hefferton, (Swains Island) John Hawe, Edward Bishop, (Pinchard's Island) Jacob Ridout, (Cape Freels.)

Brooklyn—M. D. Stares, William Stares, sr., Matthew Waugh, Francis Stares, John Handcock, jr., William Blundon, William Handcock, Jacob Taylor.

Musgrave Town—Robert Strathic, Thomas Greening, Thomas Saint, James Reader, sr., Joseph Greening, Thomas Holloway, John Oldford.

Salvage—Rev. H. M. Skinner, James Burden, Thomas Oldford, John Sheppard, (Barrow Harbor) John Samson, James Pike, (Flat Island) John Squires and James Brown, (Bishop's Harbor.)

Bonavista—David Candow, John G. Skelton, M.D., Jabez Saint, Samuel Rowsell, Charles E. Thompson, Alfred Vincent, William Brown, Thomas Harris, Samuel Miffen, John Swyers.

Kings Cove—Rev. W. Kirby, Rev. — Hanley, James Brown, Daniel Murphy, Samuel Brown, James Sullivan, John Coffin, John Moak, Simon Tobin, (Broad Cove.)

Open Hall and Tickle Cove—Frederick Shears, Henry Miles, William Barker, William Quinton, Andrew Skiffington, John Taylor, James Long.

Keels—Robert Penny, James Penny, Samuel Coffin, James Eagan.

Gooseberry Island—Ambrose Jeans, Edward Sweetapple, Wm. Jacobs, Simon Wells, Joseph House, John Turner, Joseph Hayward.

Indian Arm and Seal Cove—John Prince, jr., John Prince, sr., (Seal Cove) Edward Humbey, Wm. Greening, (Indian Arm) Richard Taylor, (Head of Bay) William Tilley, Joseph Brown, (Indian Arm) George Prince, (Seal Cove.)

Twillingate—Thomas Peyton, John Spence, William Curtis, William Lethbridge, Francis Roberts, John Roberts, John E. Blandford.

Fogo—Dr. H. Findlater, James Fitzgerald, Robert Scott, Thos. Drover, Thomas Hodge.

Seldom-come-By—Henry Penny, Patrick Foley, Jacob Rowe, William Penny, Philip Newell.

Cat Harbor (Twillingate and Fogo)—Henry Robins, M. Davies, George Parsons, Matthew Gibbons, John Gudger, Richard Parsons, James Lynch.

Loon Bay—Joseph Roberts, Ebenezer Wheeler, Fred. Slade.

Change Islands, Fogo—Alfred Pike, Thomas N. Taylor, John Pilley, Wm. LeDrew, Thomas Tourivelle, Henry Scammell, Ed. Elliot.

Indian Islands—Samuel Penny, William Collins, Wm. Perry, John Bartlett.

Barr'd Island and Joe Butt's Arm—James Rolls, Joseph Camden, James Primmer, Miles Burke, Thomas Dealy, Thos. Brown, Joseph Jacobs.

Herring Neck—Rev. Alfred Winsor, Richard Philpots, Esau Blandford, Henry Miles, John Squires, Thomas Dally, William Richmond.

New Bonaventure—Edward Gardner, James Toop, John Gardner, Joseph Miller, James Ivamy.

Ward's Harbor to Jacket's Arm—J. Campbell, (Little Bay Islands) John Rousell, (Ward's Harbor) James King, (King's Cove) William Marshall, (Little Bay Island.) John B. Wills, James Norris, (Three Arms.)

North West Arm to Shoe Cove—Frederick Thomas, Wm. Noble, Charles Collins, Joseph Mills, James Gray, Jacob Toms, James White.

Tilton Harbor—Rev. James Brown, William Burke, Jno. Brine, John Dwyer, William Green.

Moreton's Harbor, including Black Islands—Mark Osmond, Wm. Taylor, Charles Brett, Thomas French, James Jones and Elijah Jennings.

Burnt Island, Exploits—Edward Downton, Thomas Butt, A. Manuel, James Winsor, Thomas Winsor, Matthew Dalton, Josiah Manuel.

Fortune Harbor—James Hamilton, Michael Bryan, Michael Byrne, Matthias Glaveen, Patrick Carroll, William Carroll, (Indian Cove) James Lyver, (Waldron's Cove.)

Jackets Arm to Head of Green Bay—John Knight, J. Campbell, John Rowsell, John Wills, Joseph Mills.

Shoe Cove to Nippers Harbor—James Grey, John Stark, Wm. Noble, John Walshman.

Leading Tickle—Wm. Allcock, Uriah Martin, Noah Chippett.

Cat Harbor to Rocky Bay—John Wheeler, Robert Wellon, John Bradley, William Pardy, (Musgrave Harbor) Matthew Gibbons, (Cat Harbor) Robert Shelly, (Rocky Bay.)

Witless Bay and Baleen—Very Rev. Dean Cleary, James Mur-

phy, Thomas Driscoll, James Carey, Samuel Driscoll, Thomas Gatherall.

Bay Bulls—William G. Williams, Richard Mockler, C. Brien.

Ferryland, Caplin Bay and Aquaforte—Rev. M. A. Clancey, Ed. Hanrahan, John White, James Carter, (Ferryland) Patrick Power, Ed. Kough, sr., Robert Morry, (Caplin Bay) Peter Winsor and Michael Meagher, (Aquaforte.)

Renews and Fermeuse—Michael Jackman, Andrew Shallow, J. Berrigan, (Renews) Michael Lawlor, (Broad Cove) Wm. Trainor and Thomas Fennelly, (Fermeuse.)

Cape Broyle and Brigus— — Winsor, M. Cashin, Thomas Carew, — Green, (Cape Broyle) Nicholas Power, John Badcock, (Brigus.)

Trepassey—Rev. T. Hennebury, Henry Curtis, Jas. Waddleton, George Devereux, Thomas Sutton.

St. Kyran's—Patrick Sullivan, Thomas Sullivan, John Brown, John Hennessey.

Harbor Buffit—Rev. John Kingwell, C. D. Chambers, John Miller, Thomas E. Collett, Thomas Hand, Patrick Murphy.

Bean Harbor—Rev. John Kingwell, Richard Radway, Joseph Smith.

Oderin—Rev. M. Morris, Richard McGrath, Philip Power, Andrew Murphy.

Great Placentia—Rev. Charles Irvine, Thomas O'Rielly, Stephen Power, P. Fitzpatrick, John Cosgrove.

Little Placentia—Rev. Robert Brennan, W. Phoran, A. Burke, Thomas Connors, Thomas Freeman.

Sound Island and vicinity—A. Blackader, Philip Brown, James Collett.

Branch and Distress—Rev. James Whelan, Edward Conway, Richard Kareen, Peter Nash, Matthew Loneragan, T. Young.

Salmonier (South)— — Cormack, W. Curtis, Daniel Daly.

Salmonier (North)—Matthew Carew, Hector Fraser, A. Nowlan.

St. Mary's—Michael Whelan, Patrick Nowlan, Charles Ryan, Michael Fagan, Michael Mahony.

River-head, St. Mary's, to Mall Bay—Wm. Christopher, Martin Bourke, Thos. Comerford.

Paradise—Wm. Brown, M. Brennan, John Pearson.

North Harbor and John's Pond—Patrick Bonia, Thomas Power, Patrick Ryan.

Holyrood and Peter's River—Wm. St. Croix, Mehl. Hollahan, M. Londregan.

Burin—Rev. Wm. Born, John Paul, Michael Gorman, James Inkpen, Samuel Bennett, John Marshall, Samuel Breton.

Lamailne—John Collins, Thomas Haley, Robert Bonnel, John Fleming, Benjamin Bonnel, Kyran Maddigan.

Lawn—James Walsh, Patrick Murphy, John Tarrant.

Grand Bank—Edward Evans, Jonathon Snook, James Lake, Wm. Burfitt.

Harbor Breton—Revds. W. K. White, Robert Brennan, and T. Birkett, Philip Hubert, James Hardy, F. Luce, H. T. Holman.

Settlements outside Fortune Bay—Rev. W. K. White, (Harbor Breton) T. Bulley, (Sagona) John Galton, (Brunett) Samuel Fiander, (Comb's Cove) John Rose, (Little Bay) G. Keepin, (Rencontre) Joseph Loader, (Harbor Mille) William Miles, (Bay L'Argent.)

Belloram—Rev. J. Bishop, John Grandy, Thomas Rows, John Rowkey, Wm. Cluet.

Garnish—G. T. R. Snelgrove, Samuel Banfield, Joseph Grandy, T. Grandy, S. Grandy.

St. Lawrence—Rev. W. Doutney, Robert Pike, W. Fitzpatrick, R. Quirk, James Reeves.

English Harbor—Samuel Fiander, Dennis Burke, Wm. Yarn, G. T. R. Snellgrove.

Gaultois—Rev. E. Colley, John Lee, Richard Bradshaw, H. Shepherd, Dr. E. Thompson, Edward C. Gallop.

Rose Blanche—Thomas Ridout, John Rolls, P. H. Sorsoliel, A. McKenzie, Samuel Bonnel.

Burgeo—Rev. John Cunningham, Dr. Hunt, Capt. Small, — Filiers, James P. LeGros.

LaPoile—Francis A. Read, Geo. Strickland, Wm. Stone, sr., Thomas J. DeBourcier, John Cox, Samuel Billard, H. Jeffries.

Burnt Island, Burgeo and LaPoile—F. J. Tweedle, Nath. King, sr., George Pool, Robert Smurridge, Jeremiah Fudge, J. Small.

Channel—Frederick Cox, John Evans, John LeMoine, Nathan Smith, William Bragg.

Shore lying between Cape LaHune and Bonne Bay, District of Burgeo and LaPoile—Rev. E. Colley, Abraham G. Skinner, Mat. Lee, E. Symes, J. R. Watkins.

GAOLS.

St. John's, Penitentiary—Governor, Capt. W. J. Coen. First Turnkey, J. Martin. Second Turnkey, John Fleet. Third Turnkey, Austin Lush. Fourth Turnkey or Gate Keeper, Jas. Brine. Matron, Mrs. Bryan. Surgeon, Charles Crowdy, M.D.

Harbor Grace—Gaoler, David Rogers. Surgeon, W. Allan, M.D.

Trinity—Gaoler, — — — —.

Ferryland—Gaoler, George Geary.

Placentia—Gaoler, Samuel Collins.

Burin—Gaoler, John Murphy.

Bonavista—Gaoler, Michael Fennel.

Twillingate and Fogo—Gaoler, John McKay.

Harbor Breton—Gaoler, William Lorenzen.

Briquis and Port-de-Grave—Gaoler, Thomas Butler.

Greenspend—Gaoler, John Bridle.

COURT HOUSES.

St. John's—Keeper, Lionel T. Chancey.

Harbor Grace—Keeper, David Rogers.

Ferryland—Keeper, George Geary.

ST. JOHN'S HOSPITAL.

Medical Attendants—Charles Crowdy, M.D., and Charles H. Renouf, M.D. Matron, Miss Cowan. Keeper, John Prowse.

ST. JOHN'S POOR HOUSE.

Medical Attendants—Charles Crowdy, M.D., and Charles H. Renouf, M.D. Keeper, Mrs. Downey.

ST. JOHN'S LUNATIC ASYLUM.

Resident Physician—Henry H. Stabb, M.D.

DISTRICT SURGEONS.

St. John's—Eastern Ward—William C. Simms, M.D., Henry Shea, M.D. Western Ward—Frederick Bunting, M.D.

Conception Bay—William Allan, M.D.

COLONIAL BUILDING AND GROUNDS.

Keeper—Mrs. Born.

LIGHT HOUSES, HARBOR LIGHTS, &c.

Fort Amherst Light, at the entrance of *St. John's*—A light was first established at this station in 1813; in 1850 a new House, Lantern and apparatus were erected. The Light burns at an elevation of 114 feet, is produced by a double argand burner placed in the focus of an annular lens of the fourth order, and in favorable weather can be seen 16 nautical miles. When Cape Spear is enveloped in fog a heavy piece of ordnance is also discharged at this Fort every hour during daylight, to assist vessels in making the harbor. It is situated in lat. $47^{\circ}33'54''$ N. and long. $52^{\circ}40'18''$ W. John Sheppard, Keeper; Thomas Moore, Assistant.

St. John's—Two red lights are exhibited every night from sunset until sunrise, intended as leading marks for vessels entering the narrows. The lower Light on the roof of the Custom House—the other 400 yards in the rear, on a white post, within a few yards of the N.E. angle of the Congregational Church, and 180 feet above the level of the sea. These Lights will be readily distinguished from any other Lights in the town; and keeping them in a line bearing N.W. $\frac{1}{4}$ W., will lead in the largest vessel clear of all danger. To serve as leading marks also during the day, the pediment of the Custom House has been painted white; this is to be kept in line with the upper lantern, also painted white. Exhibited 1st September, 1863.

Cape Spear Light—This Light was first exhibited on the 1st September, 1835; it is produced by seven argand burners and silvered reflectors burning at an elevation of 264 feet—it revolves, shewing a bright Light every minute, and in favorable weather can be seen 26 nautical miles. It is situated in $47^{\circ}31'11''$ N. lat., and $52^{\circ}36'59''$ W. longitude. James Cantwell, Keeper; Dennis Cantwell, Assistant.

Cape Bonavista Light—Situate in lat. $48^{\circ}41'56''$ N., long. $53^{\circ}5'20''$ W.; is a revolving Light, showing alternately every 90 seconds a white and red Light. It is produced by 16 argand burners and reflectors, burns at an elevation above the sea of 150 feet, and in favorable weather can be seen 18 nautical miles. By keeping this Light open with Cape L'Argent, it will carry you clear of the Flower Rocks; first exhibited 11th September, 1843. Nicholas White, Keeper; Matthew White, Assistant.

Cape Pine Light—This tower is of iron, built by the Imperial Government in 1849-50, and first put into requisition on the 1st January, 1851. It is a fixed white Light, has 17 argand burners and reflectors—elevated above the level of the sea 314 feet—situated in lat. $46^{\circ}37'4''$ N., and in long. $53^{\circ}31'45''$ W. In a favorable state of the atmosphere it can be seen 26 nautical miles. George Hewett, Keeper; William Costelloe, Assistant.

Harbor Grace Beach Beacon and Light—First exhibited 11th September, 1850; stands on the point of Beach at the entrance of Harbor Grace. Sailing into Harbor Grace with a fair or leading wind, bring the Beach Beacon to bear W. or W. by S., and by keeping the Light or Building a little on the starboard bow it will bring you clear of the Bar, on which at low water there is not more than 8 feet of water. It is situated in lat. $47^{\circ}41'28''$ N., and in long. $53^{\circ}12'33''$ W., elevation above the sea level 40 feet; in clear weather it may be seen at a distance of 11 nautical miles. George Brown, Keeper.

Green Island Light at the entrance of Catalina Harbor, Trinity Bay—Situate in lat. $48^{\circ}30'16''$ N., long. $53^{\circ}2'40''$ W. This is a fixed white light, burns at an elevation of 92 feet above high water, and in favorable weather will be seen from E.N.E. seaward, to S.W., 15 nautical miles. Vessels bound Northward by keeping this Light open with the North Head of Catalina until Bonavista Light opens with Cape LeJean, will give the Flower Rocks an ample berth—or when coming from the Northward and bound for Catalina, by giving the N. Head a moderate berth, you will clear the Brandies Rocks by steering for Green Island Light. It was first exhibited in 1857. Peter Woods, Keeper; Peter Martin, Assistant.

Cape Race Light—Exhibits a revolving white Light, from sunset to sunrise. The light will be visible to seaward from N. E. by E., round by the S. E. and S. to W. The Light is elevated 180 feet above the mean water level of the sea, and may be seen in clear weather 19 nautical miles from a ship's deck. The tower is striped red and white vertically. It stands close to the old Beacon, which has been cut down. The Light House is in lat. $46^{\circ}39'30''$ N., long. $53^{\circ}4'30''$ W., and was first exhibited in 1856. Michael J. Hally, Keeper; George Simms, Assistant.

Cape Race Steam Fog Alarm—A powerful Steam Whistle has been placed on Cape Race, about 250 feet south of the Light House, which is sounded during thick or foggy weather or snow storms, for ten seconds, with intervals of silence of fifty seconds, in each minute. The Whistle will probably be heard in calm

weather 20 miles; with the wind 30 miles; and in stormy weather against the wind, from seven to ten miles. Patrick Myrick, Engineer.

Dodding Head, Great Burin Island Light—This Light was put in requisition on the 3rd August, 1858, and is exhibited every night from sunset to sunrise. It is revolving, cata-dioptric of the second order, producing a brilliant White Light every minute, burning at an elevation of 430 feet above the level of the sea, and in favorable weather can be seen 29 miles—situated in $47^{\circ} 0'.26''$ North Latitude, $55^{\circ} 8'.43''$ West Longitude. Austin Sheppard, Acting Keeper; John Churchill, Assistant.

Offer Wadham Island Light—Was first exhibited on the 4th October, 1858, and is lighted every night from sunset to sunrise. The Light is a steady, fixed lens-light, burning on a circular Brick Tower, 100 feet above the level of the sea, and can be seen in a favorable state of the atmosphere 15 nautical miles. Situated in Latitude $49^{\circ} 36'.0''$ North, Longitude $53^{\circ} 45'.6''$ West. Charles Prowse, Keeper; Henry Waterman, Assistant.

Baccalieu Island Light—This light is exhibited every night from the going away of daylight in the evening to the return of daylight in the morning. The Light House situated on the Northern end of the Island—Latitude $48^{\circ} 8'.51''$ North, Longitude $52^{\circ} 47'.50''$ West—the tower is of brick, the keeper's dwelling (a square building detached from the tower,) is painted white, with the roof red.

The light is a cata-dioptric first class Holophotal revolving white Light, shewing a flash every twenty seconds. It is elevated, 443 feet above high water, and can be seen in clear weather 30 nautical miles, and a lesser distance according to the state of the atmosphere. When the southern end of the Island bears N.N.E., the Light will not be visible when nearer the Island than 8 miles. It was first exhibited in 1858. John Ryan, Keeper; Michael Ryan, Assistant.

Cape St. Mary's Light—Was put into requisition on the 20th September, 1860; it is a revolving cata-dioptric Light of the first order, producing alternately every minute a brilliant red and a white light, burning at an elevation of 300 feet above the level of the sea, and will be seen in a favorable state of the atmosphere 26 nautical miles from a vessel's deck; situated in $46^{\circ} 49'.30''$ N. lat., $54^{\circ} 11'.34''$ W. long. The tower is of brick, and on each side of which stands the dwellings of the keeper and assistant, the sides of which are painted white, roofs red. John Rielly, Keeper; Wm. J. Collins, Assistant.

Brunet Island Light, Mercer's Head, Fortune Bay—First exhibited 27th June, 1835. It is a powerful flashing white Light, and attains its greatest brilliancy every ten seconds. It burns at an elevation of 408 feet above the level of the sea, and in clear weather may be seen at a distance of 35 miles, and be visible in every direction from North round East and South, to W.N.W. Mercer's Head is a bold headland, and situated in long. $55^{\circ} 59'.30''$ W., and lat. $47^{\circ} 16'$ N. Martin Sparrow, Keeper; Jas. Gaulton, Assistant.

Harbor Grace Island Light—The fixed Light for many years past exhibited at Harbor Grace Island, in Conception Bay, was discontinued on the 1st December, 1869. The Light at that station is now revolving, showing in every direction two white flashes, followed by one red flash. The interval between each flash in attaining its greatest brilliancy will be 30 seconds. This Light, in a favorable state of the atmosphere, will be seen 25 nautical miles. It is situated in lat. $47^{\circ}.42'.45''$ N., and long. $53^{\circ} 8'.15''$ W. Austin Okc, Keeper; Ptk. Houlahan, Assistant.

Ferryland Head Light—First exhibited on the 1st October, 1871. From sunset to sunrise a steady white Light of the 3rd order, burning on a brick tower 200 feet above the level of the sea, visible in favorable weather 16 nautical miles. Ferryland Head Light is situated in lat. $47^{\circ}.00'.58''$ N., and long. $52^{\circ}.51'.07''$ W. The tower is of red brick; the keepers dwelling, detached from the tower, is painted white and the roof red. Michael Kearney, Keeper; Philip Kough, Assistant.

1872. *Puffin Island, Greenspond*—The Light House on this Island is built of granite. The tower and keeper's dwelling are attached. The illuminating apparatus is dioptric, of the 4th order, and a fixed red Light is exhibited every night from sunset to sunrise; it is 85 feet above the level of the sea, and in clear weather should be seen a distance of 12 miles. The Light is visible from North by East, through South to West by North, by compass, and is situated in $49^{\circ}.3'.37''$ North lat., and $53^{\circ}.32'.27''$ West long. Fred. W. Oakley, Keeper.

No. 1, 1873. *Belloram, Fortune Bay*—A fixed white Light is exhibited nightly at this place from sunset to sunrise, at an elevation of 35 feet above the level of the sea, and in clear weather should be visible seven miles. The building is a wooden tower, painted white, and is situated in lat. $47^{\circ}.29'$ North, and $55^{\circ}.27'.15''$ West long. The apparatus is dioptric, of the 8th order, with a single argand burner, and illuminates an arc of the horizon of 270° . In entering the harbor the light must be kept on the port hand. Samuel Clewett, sr., Keeper.

No. 2, 1873. *Rose Blanche Point*—This Light House is built of granite, upon the eastern head. The tower and keeper's dwelling are attached. The illuminating apparatus is dioptric, of the 4th order, and a fixed white Light will be exhibited from sunset to sunrise, at an elevation of 95 feet above the level of the sea, and it should be seen in clear weather for 13 miles. The light illuminates the horizon from East by South, through South to West, by compass, and is situated in lat. $47^{\circ}.35'.48''$ North, and $53^{\circ}.41'.30''$ West long. Shag Island Black Rock bears West from the light and distant about one mile. Rose Blanche shoals W.S.W., half mile, and Petites Black Rock E. by S. three miles. Keeper, John A. Roberts.

No. 3, 1873. *Fort Point, Trinity*—On and after 1st January, 1874, a fixed white Light will be exhibited nightly from sunset to sunrise at this place, upon a wooden tower painted white, and at a height of 75 feet above the level of the sea, and it should be visible in clear weather for 11 miles. The erection is situ-

ated in $48^{\circ}.21'.55''$ North lat., and $53^{\circ}.20'.51''$ West long. The apparatus is dioptric, of the 8th order, with a single argand burner, and illuminates an arc of the horizon of 320° . In entering the harbor the light must be kept on the port hand. Keeper, William Rowe.

No. 1, 1874. *Cann Island, Seldom-come-By*—A fixed white Light is exhibited nightly at this place, from sunset to sunrise, at an elevation of 85 feet above the level of the sea, and should be visible 12 miles. The tower and dwelling are of wood and attached, and are situated in latitude $49^{\circ}.35'.05''$ N., and longitude $54^{\circ}.10'.33''$ W. The apparatus is dioptric, of the 8th order, with a single argand burner, and illuminates an arc of the horizon of 327° . John Hodnott, Keeper.

No. 2, 1874. *Boar Island, Burgeo*—A fixed red Light is exhibited nightly at this place, from sunset to sunrise, at an elevation of 240 feet above the sea, and should be visible 17 miles. The tower and dwelling are of wood, and attached, and are situated in latitude $47^{\circ}.39'.12''$ N., and longitude $57^{\circ}.35'.13''$ W. The apparatus is dioptric, of the 6th order, with a single argand burner, and illuminates the whole of the horizon of 270° . Ed. Dicks, Keeper.

No. 1, 1875. *Channel Head, Port-au-Basques*—A wooden light tower has been erected on this head, and on and after this date a fixed red Light will be exhibited thereon, at an elevation of 90 feet above the level of the sea. Lat. $47^{\circ}.33'.47''$ N., and Long. $59^{\circ}.07'.10''$ West. In clear weather the light should be visible twelve miles. The illuminating apparatus is dioptric, of the 8th order, with a single argand burner. The whole horizon is illuminated. Timothy Pike, Keeper.

Rocky Point, Harbor Breton, Fortune Bay—Situated in latitude $47^{\circ}.27'.30''$ N., longitude $55^{\circ}.47'.45''$ W. A square wooden tower carrying an octagon and lantern, in which a white light will be exhibited nightly, with a red light to mark the Harbor Rock.—Wm. Lorenzen, Keeper.

Garnish, Fortune Bay—A beacon tower of wood, carrying an octagon and lantern, in which a red light is exhibited nightly. Latitude $47^{\circ}.14''$ N., longitude $55^{\circ}.24'$ W. (approximate.) John Grandy, Keeper.

Beacon, Ireland Eye, entrance of LaPoile Bay—A square building of wood, painted white, with three black bands, has been erected on this Island. It is 75 feet high and is supported on four chains.

J. T. Nevill, General Inspector Light-houses.

Light Dues—One shilling per ton on all vessels entering any port or harbor of the Colony, except coasting, sealing, or fishing vessels; but not to be levied more than once in one year. Sealing and coasting vessels—sixpence per ton on registered vessels of 40 tons and upwards; fifteen shillings per ton on all vessels less than 40 tons.

The 19th of Victoria, Cap. 5, Sec. 5, enacts,—“That no greater sum than £25 sterling shall be in any year levied for Light Dues

on any steamer or vessel entering any port of this Colony; and no steamer plying between Europe and any port of North America, and entering any port of this Colony as a port of call, shall be liable to pay any Light Dues, or other port charges, except pilotage."

Gallantry Head, Island of St. Peter's—The Fixed Light on Gallantry Head, (Island of St. Peter's) since the 10th August, 1862, has been replaced by a Flash Light, with intervals of twenty seconds, and by one red flash after two white flashes; situated in lat. $46^{\circ}.45'.30''$ N., long. $58^{\circ}.27'$ W.; elevation above high water, 64 metres, (204 English feet). Distance at which the light is visible, 18 miles. The light is hidden at the Northward by the high land of St. Peter's.

Light at the South entrance of St. Peter's—Since 1st October, 1862, the entrance of the harbor of St. Peter's, called South Channel, has been marked by two small fixed Lights, one of which is a white Light, illuminating three fourths of the horizon, and placed on the Battery—and the other a red Light, on the plain at the north of the town. The white Light has an elevation of 11 metres, and is visible 6 miles. The red Light is elevated 19 metres, visible 3 miles distant. The line connecting these two Lights indicates the Middle Channel.

The position of the red Light has also been so determined that as soon as it is seen on the left of Cape Eagle, vessels coming from Columbiar in beating into the N.E. entrance will have nothing to fear from the shoals of Cape Rouge.

Light on the South West Point of the Islands of Dogs, called Pointe a Leconte—Commencing on the 1st of August, 1874, a Light will be exhibited on the South West Point of the Island of Dogs, at the place called Pointe a Leconte at 400 metres (437 English feet) above the level of the sea. It will be seen in clear weather 7 miles. The extent of the Light is circumscribed in a sector of 163° presenting two cones of Light, one white, of 40° , will light the passage of the S.E. so as to permit vessels which maintain position within this cone to avoid at the right the shoal Bataille, and to the left the rock of Cape Noir and the rock Bertrand. The second cone will be red, of 123° . It should be avoided by vessels entering by the S. E. passage, and will enable them, when they shall have quitted the white cone, to come to anchor in the roadstead or in the Barachois, in following the line of the white light from Pointe aux Canons, and of the red light from the interior of the city.

A Light House has been erected by the Government of Canada, on the Western side of Cape Ray, on the South-west coast of the Island of Newfoundland. Latitude $47^{\circ}.37'$ N., Longitude $59^{\circ}.18'$ W. A powerful flash White Light is exhibited, making a complete revolution in two and a quarter minutes, and flashing every ten seconds; at a long distance, however, it has the appearance of a steady light. The light can probably be seen at a distance of twenty miles in clear weather.

The Tower is a wooden building, hexagonal in shape, forty-

one foot high, and painted white. The keeper's dwelling, also of wood, stands at a little distance from the Tower, and is also painted white.

The illuminating apparatus is Catoptric and consists of twelve lamps and reflectors.

A Fog Whistle is in operation at Cape Ray. It will be blown in thick and foggy weather and during snow storms, for ten seconds in each minute, leaving an interval of fifty seconds between each blast. It can be heard from 3 to 15 miles.

Post Office Department.

Postmaster General—John Delaney, Esquire.

First Clerk and General Accountant—George LeMessurier.

Superintendent Money Order Office—Thomas S. Dwyer.

Second Clerk and Assorter—John Freeman.

Third Clerk and Assorter—George Gaden.

Letter Carriers and Messengers—John Higgins, James Campbell and John Power.

Office hours—from 9 o'clock, a.m., to 4 p.m., Sundays excepted.

POST MASTERS.

Harbor Grace, Andrew T. Drysdale; Carbonear, Nicholas Nicholle; Brigus, Sarah Stantford, (Post Mistress); Trinity, Anne Cross, (Post Mistress); Bonavista, John Lawrence; Greenspond, William Lang; Fogo, James Fitzgerald; Twillingate, Jos. J. Pearce; Bay Bulls, H. J. Williams, (Post Mistress); Ferryland, John Morry; Placentia, Mrs. Hannah Bradshaw, (Post Mistress); Burin, Thomas Winter; Harbor Breton, Thomas Birkett; Burgeo, Francis A. Parsons; Little Placentia, Alex. Burke; New Perlican, Francis Howell; LaPoile, Thomas Read; Channel, W. S. Green.

WAY OFFICERS.

Port-de-Grave, Matthew O'Rielly; Bay Roberts, Eliza Moore; (Way Mistress); Blackhead, John Moore; King's Cove, Bernard Murphy; Old Perlican, William Christian; Portugal Cove, Mrs. Dooley, (Way Mistress); Exploits, T. Winsor; Grates, Jas. Jeans; Brooklyn, (Goose Bay) D. Stares; Spaniards Bay, Wm. Petipas; St. Mary's, Patrick Walsh; Harbor Main, Mr. Ezekiel; Catalina, Wm. Coleridge; Oderin, James Murphy; Paradise, Patrick Healy; Salmonier, Matthew Carew; Hermitage, M. Frances; Garnish, George Snelgrove; Bay-de-Verds, Charles Blundon; Lamaline, James Pittman; Grand Bank, Jonathan Hickman; Fortune, H. J. Haddon; Holyrood, John Veitch; Topsail, James Moise; Hants Harbor, Wm. Hussen; Cats Cove, T. O'Brien; Island Cove, John Crane; Trepassey, E. Devereux; English Harbor, A. Stirling; New Harbor, T. Newhook; La-Manche, F. J. Kingwell; Freshwater, J. Pritchett; Salvage, T. Oldford; St. Laurence, Hugh Vavasar; Rose Blanche, Philip Sorsoliel; Western Bay, Pierce Hanrahan; Tilt Cove, L. N. Gill; Nipper's Harbor, Frederick A. Thomas; Bonne Bay, John

R. Roberts : Hearts Content, George Moore ; Scilly Cove, Robert Pittman ; Herring Neck, Robert Lewis.

POSTAL ROUTES.

Summer—Between St. John's and Portugal Cove, every day, except Sunday and Wednesday, by waggon.

Between Portugal Cove, Brigus, Harbor Grace and Carbonear, by steamer, tri-weekly ; Bay Roberts, weekly. Overland, Topsail, Holyrood and Harbor Main, weekly.

Winter—Overland, by waggon, from Carbonear, via Topsail, Kelligrews, Holyrood, Harbor Main, Brigus, Port-de-Grave, Bay Roberts, Spaniard's Bay and Harbor Grace, four hours after the arrival of the steamer from Halifax.

Between Carbonear and Grates Cove, (calling at Heart's Content, New Perlican, Hants Harbor and Old Perlican,) weekly, by messenger.

Between Carbonear, Blackhead and Bay-de-Verds, weekly, by messenger, calling at intermediate places.

Between New Perlican and Trinity, weekly, by boat.

Between Trinity and Bonavista, and between Trinity and King's Cove, weekly, by messenger.

Between Bonavista and Greenspond, fortnightly, by boat, touching at Salvage.

Between St. John's, Bay-de-Verds, Catalina, King's Cove, Trinity, Bonavista, Greenspond, Fogo, Twillingate, Exploits, Tilt Cove and Nippers Harbor, by coastal steamer, fortnightly, on the Thursday after the arrival of the steamer from Liverpool and Queenstown ; and during winter months, Greenspond, overland via Harbor Grace, Spaniard's Bay, New Harbor, Come-by-Chance, Random and Freshwater, on the Monday after arrival of Halifax steamer.

Between St. John's, Ferryland, Renew's, Trepassey, Burin, St. Pierre, Harbor Briton, Burgeo, La Poile, Rose Blanche and Channel, by coastal steamer, fortnightly in summer and monthly in winter ; calling at Fermeuse and St. Mary's and Placentia every alternate trip.

Between St. John's, Bay Bulls, Witless Bay, Toads Cove and Ferryland, weekly, by waggon, during summer months, and fortnightly in winter.

*Between, Ferryland, Aquaforte and Renew's, fortnightly in summer and monthly in winter, by messenger.

Between St. John's and Placentia, by waggon, on Friday, if the Halifax steamer is in ; if not the Mails will be despatched in four hours after her arrival.

*Between Placentia and St. John's, by waggon, in one hour after the arrival of the Packet Boat from Burin.

*Between Salmonier and St. Mary's, by messenger.

*Between Great and Little Placentia, by messenger.

*Between Great Placentia, LaManche, Sound Island, Harbor Buffett, Red Island, Merasheen and Burgeo, by boat.

*Between Great Placentia and Burin, by boat, touching at Paradise and Olerin.

*Between Burin and Garnish, by messenger.

*Between Burin, Corban, Little and Great St. Lawrence, Lamaline, Fortune and Grand Bank, by messenger.

*Between Garnish and Harbor Breton, calling at English Harbor, by boat.

*Between Harbor Breton, Pushthrough, Rencontre, Rameo, Burnt Islands and Petites, by boat.

Besides the above mentioned routes, Mails are made up and despatched by steamer, after arrival of steamer from Halifax.

Routes marked thus * are fortnightly in summer and monthly during winter.

Postage on Letters addressed to the United States, the Dominion of Canada and England, are as follows :

For Letters under $\frac{1}{2}$ oz., 6 cents, and 6 cents for every additional $\frac{1}{2}$ oz.

Letters for the British West Indies, 10 cents per $\frac{1}{2}$ oz., and 10 cents for every additional $\frac{1}{2}$ oz.

Newspapers to United States, the Dominion and West Indies, 2 cents, and to England, 1 cent.

Foreign Newspapers re-mailed for transmission to the out-ports, are charged one cent each, pre-paid by stamp.

All correspondence addressed to the United Kingdom, United States, the Dominion, New Brunswick, Nova Scotia and Prince Edward's Island must be pre-paid, or it cannot be forwarded.

INLAND POSTAGE.

For letters--Under $\frac{1}{2}$ oz. 3 cents.

Under 1 oz. 6 cents.

3 cts. for every additional $\frac{1}{2}$ oz., prepaid by stamps.

For book packets, pamphlets, magazines and periodicals, not exceeding three pounds in weight, transmitted by post within the Island are charged 5 cents for every quarter pound of their weight. The Pillar Letter Boxes are cleared at 9 a.m. and 2 p.m., for town delivery, every day, (Sundays excepted) and also, two hours before closing the mail by the Halifax steamer. Newspapers dropped in the Pillar Letter Boxes will not be delivered.

Letters dropped in the Pillar Letter Boxes for Town, are delivered for one cent, pre-paid by stamp; if not pre-paid they are transferred to the Dead Letter Office.

PARCEL POST.

Parcels closed at the ends and sides may be posted at any Post Office in Newfoundland for conveyance to any other Post Office (not Way Office), in the Island, at a rate of Postage subject to the following conditions:—

1—No letter or letters shall be concealed.

2—The parcel shall not contain any explosive substance, glass, liquid or other matter, likely to injure the ordinary contents of the mail, under penalty of forfeiture of the parcel.

3—The weight of the parcel should not exceed 3 lbs., nor the size exceed one foot in length or breadth, or six inches in thickness.

4—Parcels must be pre-paid at the following rates:

- Under $\frac{1}{4}$ lb. 5 cents.
- Over $\frac{1}{4}$ lb. and not exceeding $\frac{1}{2}$ lb. 10 cents.
- Over $\frac{1}{2}$ lb. and not exceeding $\frac{3}{4}$ lb. 15 cents,

And so on, adding 5 cents for every $\frac{1}{4}$ lb., or fraction thereof.

5—The parcel may be registered on payment of a fee of five cents in addition to the postage.

6—If the name and address of the sender be written on the parcel, it will, if delivery should fail from any cause, be returned unopened to the sender on payment of an additional rate of 20 cents for the return conveyance.

7—The parcel should have the words "by Parcel Post," plainly written over the address. It should be well and strongly put up, and be legibly addressed to the Post Office address of the intended receiver, including the name of the district in which the Post Office is situated. The following is an example of the mode of address recommended:

BY PARCEL POST.

To—

—Post Office

District of—

Sent by—

District of—

PROHIBITORY CLAUSES.

No written communication shall be enclosed in any circular, periodical, pamphlet, book, book parcel, or parcel for the Parcel Post; and no communication shall be written upon any circular, periodical, pamphlet, book, book package, or parcel.

No letter, or any writing, or any marks to serve the purpose of a letter, shall be written upon or enclosed in any newspaper posted to pass as a newspaper.

Prepaid books, pamphlets and magazines, for Great Britain, are charged the following rates, when exceeding two ounces in weight:

- For a packet above two ozs. and not exceeding 4 ozs., 6 cents.
- not exceeding 8 ozs., 12 cents.
- over 8 ozs. and not exceeding 1 lb. 24 cents,

And so on, adding 6 cents for every additional 4 ozs., or fraction thereof, when the packet exceeds 2 ozs. in weight.

Books, trade patterns, or samples, and all printed papers, other than newspapers, not exceeding *two ounces in weight*, are forwarded to the United Kingdom at the reduced rate of:

- For a packet not exceeding 1 oz. 2 cents.
- Above 1 oz. and not exceeding 2 ozs. 4 cents.

Unpaid books for the United Kingdom are forwarded, charged with double the prepaid rates of postage.

Letters for officers serving in H. M. service abroad are chargeable with the ordinary rates of postage.

Table of Postage Rates on Letters posted in Newfoundland for the following places, via England :

Algeria and France, $\frac{1}{4}$ oz. 16 cents.

Aleppo, Alexandretta, Jaffa, Portugal, Rhodes, Syria, Tunis, Turkey (except places specified) Spain, Varna, Canary Islands, 16 cents, others 18 cents per $\frac{1}{4}$ oz.

Belgium, Bremen, Brunswick, Frankfort, Hamburg, Hanover, Hesse, Holland, Lunenburg, Lippe Detmold, Lubeck, Luxemburg, Mecklenburg, Oldenberg, Prussia, Schaumburg, Lippe, Saxony, Switzerland, via Belgium, 12 cents per $\frac{1}{2}$ oz.

Belgrade, 14 cents, Denmark, via Belgium and Faroe Islands, 12 cents per $\frac{1}{2}$ oz.

Africa, (West Coast) Alexandria, Alexandretta, via Belgium, Azores, via Southampton, Beyrout, Bonny, Bucharest, Cape Coast Castle, Cape-de-Verds, Candia, Constantinople, via Belgium and Trieste, Egypt, via Southampton, Falkland Islands, Fernando Po, Gambia, Gibraltar, Gold Coast, Goree, Larnica, Libernia, Madeira, Malta, Morocco, Poland, Portugal, via Southampton, Rhodes and Russia, via Belgium, Salonica, Scutarri, Sierra Leone, Smyrna, Suez, Tangier, Tasmania, Tchesme, Tenedos, Trebisond, Tripoli, Varna, via Belgium, Hawaiian Islands, via New York, 18 cents per $\frac{1}{2}$ oz.

Galatz, via Belgium, 42 cents per $\frac{1}{2}$ oz., Heligoland, via Hamburg, Ibralia, Jassy, Moldavia, Wallachia, via Belgium, 16 cents per $\frac{1}{4}$ oz.

Greece, 22 cents per $\frac{1}{2}$ oz.

Australia and New Zealand, via Brindisi, 18 cents, Ceylon, 23 cents, India, via Southampton, 24 cents per $\frac{1}{2}$ oz.

Argentine Republic, via New York, 24 cents, Ascension, Borneo, Brazil, Buenos Ayres, Cape of Good Hope, Carthagenia, China, via Southampton, Ceylon and India, via Brindisi, Costa Rica, Curacao, Gaudaloupe, Guatemala, Hayti, Honduras, Hong Kong, Java, Java, Labuan, Mexico, Mosquito, Mont Video, Natal, Nicaragua, Panama, Paraguay, Sandwich Islands, Venezuela, 30 cents, and Vancouvers Island, 6 cents per $\frac{1}{2}$ oz.

Bolivia, Chili, Ecuador, Peru, Salvador, West Coast of South America, 42 cents per $\frac{1}{2}$ oz.

Per Packet, via Halifax, Bermuda, United States, Dominion of Canada, Prince Edward's Island, 6 cents, and West Indies, 10 cents per $\frac{1}{2}$ oz.

Rules of Rating Letters by British Packet.

For the United Kingdom, West Indies, Dominion of Canada, P. E. Island, and United States, under $\frac{1}{2}$ oz. one rate; under 1 oz. two rates; under $1\frac{1}{2}$ oz. three rates, and so on, adding one rate for every $\frac{1}{2}$ oz.

Letters posted in Newfoundland for delivery at any place within the Island, are charged 3 cents for every $\frac{1}{2}$ oz., if prepaid, and 6 cents unpaid.

By the Act 28 Vic., Chap. 2, all letters sent from this Colony, and all local letters deposited in any Post Office in this Colony for delivery or transmission within it, shall be prepaid by stamps, or otherwise such letters shall be chargeable with double postage to the receiver.

Parties desirous of vending Newfoundland postage stamps, will be allowed a commission of five per cent. Stamps, in all cases, to be paid for in advance.

REGISTRATION.

Any Letters found to contain Coin, as well as any having the word "Registered" written upon them, which may be posted in Newfoundland, will be forwarded charged with a double registration fee.

MONEY ORDER BRANCH.

Thomas S. Dwyer, Superintendent.

Office Hours—From 9 a.m., to 4 p.m.

Money Orders are now interchanged with the United Kingdom, Dominion of Canada, and P. E. Island, at the following rates of Commission :

Scale for United Kingdom—Orders up to £2 stg., 1s. stg. ; from £2, up to £5, 2s. ; from £5 up to £7, 3s. ; from £7, up to £10, 4s.

Scale for the Provinces.—Orders up to £5, 1s. ; from £5, to £10, 2s. ; from £10 to £15, 3s. ; and from £15 to £20, 4s. No single order can be granted for more than £20. No half-pence to be introduced in the Orders.

Business of Money Order Office closes one hour before closing the Mails by the Halifax Steamer.

SYSTEM.

1—Money Orders are made out in forms supplied for the use of the Money Order Offices.

2—Persons applying for Money Orders are recommended to use printed "Application Forms," printed for that purpose.

3—Place of payment of a Money Order may be changed in accordance with instructions provided therefor.

4—Alteration of payee's name may be effected, by issue of a new order and payment of commission thereon.

5—Applicants for Money Orders are expected to observe due care in the examination of the same, relative to filling and stamping ; defect in Orders, when presented for payment, may cause difficulty and delay, for which the paying office is not to be held accountable.

6—Postmasters should be particularly careful to obtain from the person who presents a Money Order, whether the rightful owner or not, full information as to the Christian name, surname and address of the party who originally obtained it, unless such party be a firm, when the name of the firm will suffice. *The only exception to this rule is*—When an Order is presented through the Bank, in which case it will suffice that the Order, being properly signed, be also crossed with the Banker's name.

7—As however, *after once paying a Money Order, by whomsoever presented, the office will not be liable to any further claim,* the public are strictly cautioned,—

1st—To take all means to prevent the loss of the Money Order.

2nd—To be careful on taking out an Order, to state cor-

rectly the Christian as well as the surname of the person in whose favor it is to be drawn.

3rd—To see that the name of the person taking out the Money Order is correctly known to the person in whose favour it is drawn.

8—Payment of a Money Order must be obtained before the end of the sixth calendar month after that in which it was issued, otherwise, a new Order will be necessary, for which a second commission will be charged; and if the order be not paid before the twelfth calendar month after that in which it was issued, all claims to the money will be lost.

Neglect of the foregoing instructions will risk the loss of the money, besides leading to delay and trouble in obtaining payment.

The Money Order Offices, are:—General Post Office, St. John's; Post Offices at Bay Bulls, Bonavista, Brigus, Burgeo, Burin, Channel, Carbonear, Ferryland, Fogo, Greenspond, Harbor Breton, Harbor Grace, Placentia, Trepassey, Trinity, Twillingate.

9—Postmasters should recommend the use of Money Orders for the transmission of money, in preference to such transmission otherwise.

Suggestions to the Public.

Facility will be given to the Post Office in the discharge of its daily duties, and greater security afforded to the Public, by careful attention to the following recommendations:—

Post all Letters and Newspapers, &c., as early as practicable, especially when sent in large numbers.

When a number of Newspapers are addressed to the same office, put them up in one parcel.

When a number of circulars are posted, tie them up in a bundle, with the addresses all in one direction.

Address letters, papers, &c., in a legible and complete manner, always giving the name of the Post Office; and if there be more than one Post Office of that name, the name of the district in which situated. In case of letters going abroad, the name of the country, as well as of the town and city, should be given in full. Letters, for example, indented for London, England, if simply addressed "London" would be forwarded to London, Canada West, and thus be delayed.

Letters, Papers or Parcels for Outports should have the name of the District, the Post or Way Office, distinctly written as part of the address. For instance, Letters for Bonne Bay, French Shore, are sometimes sent to Bonne Bay, Fortune Bay District, being simply directed Bonne Bay—there are several settlements named Broad Cove, Little Bay, English Harbor, Blackhead, Balline, Caplin Cove, Deer Island, Flat Islands, Fortune, Fox Cove, Freshwater, Island Cove, Long Harbor, Burgeo, New Harbor, Salmon Cove, Seal Cove, Ship Cove, and unless properly directed, are liable to go to wrong office for delivery. The loss

and inconvenience arising from imperfect directions, is caused by the carelessness of the sender, and no blame can attach to the Post Office—other places beside those named, have settlements with corresponding appellation, hence the necessity of being particular in addressing all letters, &c.

See that every letter, newspaper, or other packet sent by post, is securely folded and sealed. Every such packet has to be several times handled; and even when in the mail bag, is exposed to pressure and friction. Unless, therefore, the article be light and pliant, it should be enclosed in strong paper, linen, parchment, or some other material which will not readily tear or break.

Fasten the covers of newspapers firmly, so as to prevent them from slipping out.

When dropping a letter or newspaper into a letter-box, always see that the packet falls into the box, and does not stick in its passage.

Never seal letters for the East and West Indies and other hot climates, with wax. Such a practice is attended with much inconvenience, and frequently with serious injury, in consequence of the melting of the wax, and the adhesion of the letters to each other. In all such cases use wafers or gum, and advise your correspondents in the country referred to, to do the same.

Never send money or other articles of value through the Post Office, except either by means of a money order, or in a registered letter. "Any person who sends money or jewellery in an unregistered letter, not only runs a risk of losing his property, but exposes to temptation every one through whose hands his letter passes, and may be the means of ultimately bringing some clerk or letter carrier to moral ruin." Carefully secure every letter or packet containing money or value, first with gum and afterwards with good sealing-wax, on which mark the clear impression of the seal.

On posting a registered letter or packet, always obtain a receipt for the same at the office where posted.

When letters or papers are delayed or missing, at once communicate the fact to the Postmaster of the Division in which is situated the Post Office at which the delay or missing letters were posted. In case of a missing letter enclose value, state the exact contents, the exact address, and the office at which posted; the name of the person by whom posted, and the name of the person by whom received at the office. In the case of a delayed letter or paper, send the cover or wrapper in an entire state, in order that the place of delay may be ascertained by an examination of the post marks.

Trouble and loss occasionally arise out of the carelessness or dishonesty of parties employed in the Post Office service; yet instances are not wanting in which it has been shown to the satisfaction even of the complainants, that the fault at first attributed to the Post Office, in truth rested in other quarters. Theft by private hands, although very difficult of proof, have not unfrequently been brought to light; and it is greatly to be desired that those who suffer loss should, in the first instance, and while the circumstances are fresh, endeavor to ascertain

with the utmost precision all particulars respecting the despatch or receipt of the lost letters or papers, and lose no time in communicating this information to the Postmaster. Indeed, generally speaking, it is only by careful inquiry into minute details that the offender can be detected, whether he be a servant of a department or not.

The Post Office is a department which admits of constant improvement and expansion. The public, by sending to the Postmaster General, clear and correct information respecting faulty arrangements, may materially benefit the service. It must be remembered, however, that changes in machinery so extensive and intricate as that of the Post Office, must be made cautiously and with much previous consideration.

Time is generally required to carry out any material change in postal arrangements; for even when decided upon, old contracts, requiring notice of termination, may have to be got rid of, and tenders of new contracts invited by public advertisements, before the decision can take effect.

New Post Offices are established by the Department wherever it is ascertained that a sufficient number of inhabitants can be accommodated, and a sufficient amount of postal revenue collected to warrant such a measure. When a new Post Office is required, a petition should be addressed to the Postmaster General, signed by as many of the inhabitants as can conveniently subscribe the same. The petition should state the name of the settlement and district in which it is desired the office should be established; the distance from the neighboring offices; whether at the sight of the proposed Post Office there is a village; the number of mills, stores, taverns, and houses thereat; the extent of the settlement to be served and the probable cost of the mail; together with any other facts which may form any ground for the accommodation applied for.

Post Office Directory for Newfoundland,

CONTAINING

An Alphabetical List of the Towns, Villages and Settlements in the Colony, with the Post Towns and Way Offices.

POST TOWNS—those marked thus * are Money Order Offices.

NAME OF OFFICE.	DISTRICT.	NAME OF OFFICER.
*Brigus	Port-de-Grave	Mrs. Stantaford
*Bonavista	Bonavista	John Lawrence
*Burin	Burin	Thomas Winter
*Burgee	Burgee and La Poile	F. A. Parsons
*Bay Bulls	Ferryland	H. J. Williams
*Carbonear	Carbonear	Nicholas Nicholle
*Fogo	Fogo and Twillingate	James Fitzgerald
Ferryland	Ferryland	John Morry
*Greenspond	Bonavista	William Lang

NAME OF OFFICE.	DISTRICT.	NAME OF OFFICER.
*Harbor Grace	Harbor Grace	Andrew Drysdale
*Harbor Breton	Fortune Bay	Thomas Birkett
Little Placentia.	Placentia and St. Mary's	Alexander Burke
*Placentia	Placentia and St. Mary's	Mrs. H. Bradshaw
*Twillingate	Fogo and Twillingate	Joseph J. Pierce
*Trinity	Trinity	Anne Cross
New Perlican	Trinity	Francis Howell
La Poile	Burgeo and La Poile	Francis Read
*Channel	Burgeo and La Poile	N. J. Smith

Way Offices.

NAME OF OFFICE.	DISTRICT.	WAY OFFICE KEEPER.
Bay Roberts	Port-de-Grave	Eliza Moore
Bareneed	Brigus	J. Payne
Black Head	Bay-de-Verds	J. C. Moors
Bay-de-Verds	Bay-de-Verds	Charles Blundon
Catalina	Trinity	S. Jeans
Cats Cove	Harbor Main	Thomas O'Brien
Clarks Beach	Brigus	—
Northern Bay	Bay-de-Verds	J. Hogan
Pouch Cove	St. John's East	J. Easterbrook
Sound Island	Placentia and St. Mary's	P. Brown
Cod Roy	French Shore, West	—
Branch	Placentia and St. Mary's	J. English
Come-by-Chance	Placentia Bay	A. Blackadar
English Harbor	Fortune Bay	—
Fortune	Burin	H. J. Haddon
Freshwater	Bonavista Bay	J. Pritchett
Grand Bank	Burin	Jonathan Hickman
Garnish	Burin	George Snelgrove
Harbor Main	Harbor Main	Mrs. Ezekiel
Hermitage	Fortune Bay	M. Frances
Hauts Harbor	Trinity	Mary Hussen
Holyrood	Harbor Main	John Veitch
Island Cove	Harbor Grace	John Crane
King's Cove	Bonavista	Patrick Murphy
Lamaline	Burin	James Pittman
La Manche	Placentia and St. Mary's	T. J. Kingwell
New Harbor	Trinity	Thomas Newhook
Oderin	Placentia and St. Mary's	James Murphy
Old Perlican	Trinity	William Christian
Paradise	Placentia and St. Mary's	Patrick Healy
Port-de-Grave	Port-de-Grave	Matthew O'Rielly
Portugal Cove	St. John's East	Margaret Dooley
Random	Trinity Bay	J. Tilley
Salmonier, North	St. Mary's and Placentia	Matthew Carew
St. Mary's	Placentia and St. Mary's	Patrick Walsh
Topsail	Harbor Main	James Moise

OFFICER.	NAME OF OFFICE.	DISTRICT.	WAY OFFICE KEEPER.
ysdale	Trepassey	St. Mary's	Eliz. Devereux
ckett	Western Bay	Bay-de-Verds	Pierce Hanrahan
Burke	Salvage	Bonavista	Thomas Oldford
adshaw	St. Lawrence	Burin	Hugh Vavasor
ierce	Rose Blanche	Burgeo and La Poile	P. Sorsoliel
	Tilt Cove	Fogo and Twillingate	L. N. Gill
well	Nipper's Harbor	Fogo and Twillingate	E. A. Thomas
ad	Exploits	Fogo and Twillingate	Thomas Winsor
	Grates Cove	Bay-de-Verds	Wm. Meadus
	Georges Bay	French Shore, West	Joseph Le-Grande
	Bay of Islands	French Shore, West	Wm. Petipass
	Brooklyn	Bonavista	D. Stares
	(Goose Bay)		
	Spaniard's Bay	Harbor Grace	William Earle
	Boone Bay	French Shore, West	J. R. Roberts
	Hearts Content	Trinity	George Moore
	Seilly Cove	Trinity	James Hiscock
	Herring Neck	Twillingate	Robert Lewis
	Burnt Island	Burgeo and La Poile	Geo. Tweedle
	Gooseberry Island	Bonavista	Thomas Harris
	Fortune Harbor	Twillingate	R. M. Hamilton
	Fermeuse	Ferryland	Ann Collett
	Lower Island Cove	Bay-de-Verds	Geo. Cooper
	Little Bay Islands	Twillingate	John Campbell
	Pushthrough	Fortune Bay	Henry Camp
	Petty Harbor	St. John's	Jacob Bishop
	Torbay	St. John's	John McGuire
	Cupids	Brigus	W. K. LeDrow

Alphabetical List of Towns, Villages and Settlements.

NAME OF PLACES.	DISTRICTS.	POST TOWNS.
Adam's Cove	Bay-de-Verds	Carbonear
Amherst Cove, (Up'r)	Bonavista	Trinity
Amherst Cove, (Lo'r)	do	do
Apsy Cove	Fogo	Fogo
Aquaforte	Ferryland	Ferryland
Admiral's Cove	St. Mary's and Placentia	St. Mary's
Angel's Cove	do do	Placentia
Arnold's Cove	do do	Little Placentia
Ann's Cove	do do	Great Placentia
Belle Isle	St. John's East	Portugal Cove
Balline	do	do
Broad Cove	do	do
Blackhead	St. John's West	St. John's
Broad Cove	Harbor Main	Harbor Main
Bacon Cove	do	Brigus
Burnt Head, (Cupids)	Brigus	do

NAME OF PLACES.	DISTRICTS.	POST TOWNS.
Broad Cove	Brigus	Brigus
Bull Cove	do	do
Blow-me-Down	do	do
Bareneed	do	do
Brigus	do	do
Bryant's Cove	Harbor Grace	Harbor Grace
Bishop's Cove	do	do
Beachy Cove	do	do
Blow-me-Down	Bay-de-Verds	Carbonear
Broad Cove, (No. S.)	do	do
Blackhead	do	do
Bay-de-Verds	do	do
Boney Brook	do	do
Bird Island Cove	Trinity	Bonavista
Birchey Cove	Bonavista	do
Barrow Harbor	do	do
Back Harbor	Fogo and Twillingate	Twillingate
Broom Close	Trinity	Trinity
Bloody Bay	Bonavista	do
Bonavista	do	Bonavista
Bragg's Island	do	Greenspond
Burnt Island	do	do
Bennett's Island	do	do
Bayly's Cove	do	do
Bermonth Island	do	do
Bloody Arn	Fogo	Fogo
Beaver Cove	do	Tilt Cove
Bard Islands	do	Fogo
Blackhead Cove	do	do
Black Island	do	Exploits
Burnt Bay	do	do
Birchy Bay	do	do
Bet's Cove	do	Fogo
Bay Bulls	Ferryland	Bay Bulls
Burnt Cove	do	do
Balline (South)	do	do
Brigus (South)	do	Ferryland
Biscay Bay	Placentia and St. Mary's	Trepassey
Barisway	St. Mary's	St. Mary's
Beckford C. Shore	Placentia and St. Mary's	Placentia
Branch	Placentia	do
Bordeaux	do	Little Placentia
Black River	do	do
Barren Island	do	do
Bett's Hole	do	do
Burgeo	do	do
Bona	do	Great Placentia
Burnt Islands	do	do
Bane Harbor	do	do
Beau Bois	Burin	Burin
Burin	do	do
Brunet Island	Fortune Bay	Harbor Breton

TOWNS.	NAME OF PLACES.	DISTRICTS.	POST TOWNS.
	Bay de East	Fortune Bay	English Harbor
	Bay de North	do	do
	Rock Side Cove	Trinity	Trinity
	British Harbor	do	do
	Branch	Placentia and St. Mary's	English Harbor
	Black Duck Cove	do	Trinity
Graco	Boun's Dear Cove	do	do
o	Broad Cove	do	do
o	Barrow	Fortune Bay	English Harbor
ear	Belloram	do	do
	Blue Pinion	do	do
	Bay L'Argent	do	do
	Ball Bay	do	do
	Banburgh's Cove	do	do
ta	Boxy	do	Harbor Breton
	Blanchett	do	do
	Bay de L'eau	do	do
rate	Brimball's Head	do	do
	Bonne Bay	do	do
	Brimball's Store House	La Poile	Burgeo
ta	Burgeo (Upper)	do	do
pond	Burgeo	Placentia and St. Mary's	Little Placentia
	Burgeo (Lower)	La Poile	Burgeo
	Brazils	do	Rose Blanche
	Baker's Tickle	do	do
	Burnt Islands	do	do
	Brent's Cove	do	do
e	Bede Cove	do	do
	Bear Cove	do	do
	Cape Spear	St. John's East	St. John's
	Chamberlain	Harbor Main	do
	Chapel's Cove	do	Harbor Main
	Cats Cove	do	do
	Clarks Beach	Brigus	Brigus
ills	Cow Head	Fogo and Twillingate	Twillingate
	Colliers	Harbor Main	Brigus
	Cupids	Brigus	do
nd	Caplin Cove	do	do
ey	Clark's Beach	do	do
y's	Centre Harbor	Harbor Grace	Harbor Grace
ia	Cosh	do	do
	Coley's Point	do	Brigus
Placentia	Carbonear	Carbonear	Carbonear
o	Cloun's Cove	Bay-de-Verds	do
o	Caplin Cove	do	do
o	Chapel Arm	Trinity	Harbor Grace
o	Chance Cove	do	do
Placentia	Cat Cove	do	Trinity
o	Cackold's Cove	do	do
o	Catalina	do	do
	Careless Harbor	do	do
Breton	Castle Cove	do	do

NAME OF PLACES.	DISTRICTS.	POST TOWNS.
Cottrell's Island	Bonavista	Greenspond
Cobbler's Island	do	do
Cape Island	do	do
Cape Freels	do	do
Cat Harbor	Fogo	do
Can Island	do	Fogo
Cape Fogo	do	do
Change Islands	do	do
Caplin Cove	do	Tilt Cove
Caplin Bay	Ferryland	Ferryland
Cape Broyle	do	Bay Bulls
Cape Race	St. Mary's and Placentia	Trepassey
Cape Pine	do do	do
Colinet	do do	St. Mary's
Cape Dog	do do	do
Cuslett	do do	Great Placentia
Clattlee Harbor	do do	do
Corbin	Burin	Burin
Conn	Fortune Bay	Harbor Breton
Cinque Serf	La Poile	Rose Blanche
Corbon	do	English Harbor
Con Harbor	do	Harbor Breton
Corbon	do	do
Coomb's Cove	do	do
Cannaigre Bay	do	do
Cull de Sac	do	do
Cape La Hare	do	do
Coppett	do	Burgeo
Cotteau	do	do
Channel	Burgeo and La Poile	Channel
Dock port de Grave	Brigus	Brigus
Dock Point	Harbor Grace	Harbor Grace
Daniel's Cove	Trinity	Carbonear
Dildo Cove	do	Harbor Grace
Deer Island	Bonavista	Greenspond
Dead Man's Bay	Fogo and Twillingate	do
Doting Cove	do do	do
Dog Bay	do do	Twillingate
Distress	Placentia and St. Mary's	Placentia
Dog Harbor	do do	Little Placentia
Davis's Cove	do do	do
Drucile	Burin	Burin
Dawson's Cove	Fortune Bay	Harbor Breton
Despair Bay	do	do
Doctor's Harbor	do	English Harbor
Dragon Bay	Burgeo and La Poile	Harbor Breton
Deer Island	do do	Burgeo
English Harbor	Trinity	Trinity
Exploits, Burnt Island	Fogo and Twillingate	Exploits
English Harbor	Fortune Bay	Harbor Breton
English Harbor, } near Belloram {	do	English Harbor

NAME OF PLACES.	DISTRICTS.	POST TOWNE.
Eastern Point	Burgeo and La Poile	La Poile
Flat Rock, Torbay	St. John's East	St. John's
Freshwater	do	do
Fox Trap	Harbor Main	do Topsail
Freshwater	Bay-de-Verds	Carbonear
Fox Harbor	Trinity	Trinity
Friday's Cove	do	do
Fool's Island	do	do
Freshwater Bay	Bonavista	Greenspond
Flat Island	do	Bonavista
Flower Island	do	Greenspond
Fair Island	do	do
Fogo Har. and Island	Fogo and Twillingate	Fogo
Fortune Harbor	do do	Exploits
Flurry's Bite	do do	do
Ferryland	Ferryland	Ferryland
Fermense	do	do
Fox Harbor	Placentia and St. Mary's	Little Placentia
First Beach & Fresh'tr	do do	Great Placentia
Flat Island	Burin	do
Fox Cove	do	Burin
Fortune	do	do
Forn	Fortune Bay	Harbor Breton
Furby's Cove	do	do
Fox Island Harbor	do	Burgeo
Francois	Burgeo and La Poile	Burin
Frenchman's Cove	Burin	do
Gullies (Upper)	Harbor Main	Topsail
Gullies (Lower)	do	do
Gasters	do	do
Gullies and Goulds	Brigus	Brigus
Grate's Cove	Bay-de-Verds	Carbonear
Green Harbor	Trinity	Harbor Grace
Gooseberry Cove	do	do
Ganny Cove	do	do
Green Bay	do	Trinity
Green Island Cove	do	do
Gooseberry Island	Greenspond	Bonavista
Greenspond & Tickle	do	Greenspond
Grant's Island	do	do
Gander Bay	Fogo and Twillingate	Fogo
Grapes Cove	do do	do
Goulds (Bay Bulls)	St. John's West	St. John's
Gaskier	St. Mary's and Placentia	St. Mary's
Gull Cove	Placentia and St. Mary's	Placentia
Golden Bay	do do	do
Gooseberry	do do	do
Grandy's Point	do do	do
Gallows Harbor	do do	Great Placentia
Golds Cove	Burin	Burin
Grand Bank	do	do
Grand Beach	do	do

NAME OF PLACES.	DISTRICTS.	POST TOWNS.
Garnish	Fortune Bay	Burin
Grand John	do	Harbor Breton
Grant's Cove	do	do
Great Harbor	do	do
Grole	do	do
Gripe Island	do	do
Gaultois	do	do
Great Jervois	do	do
Grandy's Brook	do	Burgeo
Gana	Burgeo and La Poile	LaPoile
Gull Island	Fogo and Twillingate	Twillingate
Horse Cove	Conception Bay	Portugal Cove
Holyrood, Nh. and Sh.	Harbor Main	St. John's
Harbor Main	do	Harbor Main
Hiall's Town	Port-de-Grave	Brigus
Hibb's Holo	do	do
Harbor Grace	Harbor Grace	Harbor Grace
Hant's Harbor	Trinity	Carbonear
Heart's Disease	do	do
Heart's Delight	do	do
Heart's Content	do	do
Heart's Ease	do	do
Hare Bay	Fogo and Twillingate	Fogo
Harbor Island	do do	do
Herring Neck	do do	Twillingate
Hall's Bay	do do	do
Holyrood, pond	St. Mary's and Placentia	St. Mary's
Harry Cove	do do	Salmonier
Harbor Buffett	do do	Little Placentia
Hay Stack	do do	do
Harbor Mille	Fortune Bay	Harbor Breton
Hare Harbor	do	do
Harbor Breton	do	do
Hermitage Cove	do	do
Harry's Cove	do	do
Harbor Gulley	do	do
Hatter's Point	Burgeo and LaPoile	Burgeo
Harbor Le Cou	do do	Rose Blanche
Hiscock's Point	do do	do
Island Cove	Harbor Grace	Harbor Grace
Island Cove (Lower)	Bay-de-Verds	Carbonear
Island Cove	Trinity	do
Ireland's Eye	do	Trinity
Indian Arm	Bonavista	Bonavista
Indian Bay	do	do
Indian Islands	Fogo and Twillingate	Fogo
Indian Cove	do do	Exploits
Isle of Valen	Placentia and St. Mary's	Great Placentia
Isle of Glue	Fortune Bay	English Harbor
Isle de Mort	Burgeo and LaPoile	Rose Blanche
Juniper Stump	Port-de-Grave	Brigus
Juggler's Cove	Harbor Grace	Harbor Grace

TOWNS.	NAME OF PLACES.	DISTRICTS.	POST TOWNS.
Breton	Job's Cove	Bay-de-Verds	Carbonear
	Joe Batt's Arm	Fogo and Twillingate	Fogo
	Jackson's Arm	do do	Nippers Harbor
	John's Pond	St. Mary's and Placentia	St. Mary's
	Jigging Hole	Trinity	Trinity
	Jean de Bay	Burin	Burin
	Jack Fountain	Fortune Bay	Harbor Breton
	Jersey Harbor	do	do
	Kelligrews	Conception Bay	St. John's, Topsail
	Kerley's Harbor	Trinity	Trinity
	Knight's Cove	do	do
	King's Cove	Bonavista	King's Cove
	Keels	do	do
	King's Cove	Fogo and Twillingate	Tilt Cove
	King's Harbor	Burgeo and LaPoile	LaPoile
	Logy Bay	St. John's East	St. John's
	Long Pond	Harbor Main	do Topsail
	Lance Cove	do	do do
	Long Beach	Port-de-Grave	Brigus
	Lower Small Point	Bay-de-Verds	Carbonear
	Low Point	do	do
	Lance Cove	Trinity	do
	Lower Amherst Cove	Bonavista	Bonavista
	Lion's Den	Fogo and Twillingate	Fogo
	Loon Bay	do do	Exploits
	Leading Tickle	do do	do
	Little Bay Island	do do	Nippers Harbor
	Little Island	St. Mary's	St. Mary's
	Little Salmonier	do	Salmonier
	Lear's Cove	St. Mary's and Placentia	Great Placentia
	Little Placentia	do do	Little Placentia
	LaManche	do do	do
	Little Harbor	do do	do
	Little Bay	Burin	Burin
	Lawn	do	do
	Lamaline	do	Lamaline
	Lounge de Serf	Fortune Bay	Harbor Breton
	Lobster Cove	do	do
	Lolly Cove	do	English Harbor
	Little Bay	do	do
	Little Bay	Fogo and Twillingate	Nippers Harbor
	Lambell's Passage	Fortune Bay	Harbor Breton
	Little River	do	do
	Little Bay—LaPoile	Burgeo and La Poile	La Poile
	LaPoile	do do	do
	LaPlante	do do	do
	Maddox Cove	St. John's West	St. John's
	Middle Bight	Harbor Main	Topsail
	Manuel's	do	do
	Middle Arm	do	Harbor Main
	Middle Cove	St. John's East	St. John's
	Mercer's Cove	Harbor Grace	Harbor Grace

NAME OF PLACES.	DISTRICTS.	POST TOWNS.
Mosquito	Carbonear	Carbonear
Marshall's Folly	Bay-de-Verds	do
Mulley's Cove	do	do
Muddy Hole	Fogo and Twillingate	Fogo
Merriott's Harbor	do do	Twillingate
Moreton's Harbor	do do	do
Mause Point	do do	do
Mobile	Ferryland	Bay Bulls
Mosquito Island	St. Mary's and Placentia	St. Mary's
Mall Bay	do do	do
Mother Ixx's	do do	do
Middle House	do do	St. John's
Muzzle Pond	do do	St. Mary's
Marguise	do do	Little Placentia
Muzzle Harbor	do do	do
Merasheen	do do	do
Mahoney's Cove	do do	Great Placentia
Murphy's Cove	do do	do
Mortier Bay	Burin	Burin
Molyers & Barisway	do	do
Mose Ambrose	Fortune Bay	Harbor Breton
Miller's Passage	do	do
Mosquito	Burgeo and LaPoile	Burgeo
Moon's Face	do do	La Poile
Margareo	do do	do
Northern Gut	Port-de-Grave	Brigus
Northern Bay	Bay-de-Verds	Carbonear
New Pelican	Trinity	do
New Harbor	do	Harbor Grace
New Bonaventure	do	Trinity
Norman's Cove	do	Harbor Grace
New Harbor	do	do
Newell's Island	Greenspond	Greenspond
Newman's Cove	Bonavista	Bonavista
Noggin Cove	Fogo and Twillingate	Fogo
New Bay	do do	Exploits
Nimrod	do do	do
Nipper's Harbor	do do	Nippers Harbor
North Harbor	St. Mary's and Placentia	St. Mary's
North Harbor	do do	Little Placentia
New Harbor	Fortune Bay	Harbor Breton
New Harbor	Burgeo and LaPoile	Burgeo
Outer Cove	St. John's East	St. John's
Otterbury	Bay-de-Verds	Carbonear
Ochre Pit Cove	do	do
Old Pelican	Trinity	do
Old Shop	do	Harbor Grace
Old Bonaventure	do	Trinity
Open Hall	Bonavista	do
Oliver's Cove	Placentia and St. Mary's	Placentia
Oderin	do do	do
Old Man's Bay	Burgeo and LaPoile	Burgeo

NAME OF PLACES.	DISTRICTS.	POST TOWNS.
Pass Island	Fortune Bay	Harbor Breton
Pouch Cove	St. John's East	St. John's, Torbay
Portugal Cove	do	do Port Cove
Petty Harbor	do West	do
Port-de-Grave	Port-de-Grave	Brigus
Perry's Cove	Bay-de-Verds	Carbonear
Plate Cove	Bonavista	Trinity
Pouch Cove	do	Bonavista
Pool's Island	Greenspond	Greenspond
Pinchard's Island	do	do
Pig Island	do	do
Pond Head	do	do
Portugal Cove	St. Mary's and Placentia	Trepassey
Point La Haye	do do	St. Mary's
Patrick's Cove	do do	Great Placentia
Point Verd	do do	do
Placentia (Great)	Placentia and St. Mary's	do
Placentia (Little)	do do	Little Placentia
Point Mall	do do	do
Presque	do do	Great Placentia
Paradise (Great)	do do	do
Paradise (Little)	do do	do
Paradise Sound	do do	do
Petit Ford	do do	do
Pickaree	Fortune Bay	Harbor Breton
Petites	Burgeo and La Poile	Rose Blanche
Vuidi Qidi	St. John's East	St. John's
Rip Rap	Port-de-Grave	Brigus
Red Head Cove	Bay-de-Verds	Carbonear
Random Sound	Trinity	Trinity
Rider's Harbor	do	do
Russel's Cove	Carbonear	Carbonear
Ragged Harbor	Fogo and Twillingate	Fogo
Ragged Harbor	Trinity	Trinity
Red Cliff Island	Bonavista	do
Round Harbor	Fogo and Twillingate	Tilt Cove
Renews	Ferryland	Ferryland
Rams Island	Placentia and St. Mary's	Little Placentia
Red Island	do do	do
Ragged Islands	do do	do
Rushoonest Harbor	do do	do
Red Harbor	Burin	Burin
Runds Cove	Trinity	Carbonear
Rock Harbor	Burin	Burin
Rencontre	Fortune Bay	Harbor Breton
Round Cove	do	do
Raymond Island	do	do
Round Harbor	do	do
Richard's Harbor	Burgeo and La Poile	do
Rencontre	do do	do
Rameo	do do	Burgeo
Red Island	do do	do

NAME OF PLACES.	DISTRICTS.	POST TOWNS.
Rock Harbor, West	Burgeo and LaPoile	Burgeo
Rotto	do do	La Poile
Rose Blanche	do do	Rose Blanche
Seals Cove	Harbor Main	St. John's, Topsail
Salmon Cove	do	Harbor Main
Salmon Cove (S. Out)	Port-de-Grave	Brigus
Ship Cove	do	do
Sandy Cove	do	do
Spaniard's Bay	Harbor Grace	Harbor Grace
Salmon Cove Head	Bay-de-Verds	Carbonear
Spout Cove	do	do
Scilly's Cove	Trinity	do
Seal Cove	do	do
Shoal Harbor	do	Trinity
Still Down	do	do
Selby's Cove	do	do
Spaniard's Bay	do	do
Ship Cove	do	do
Salmon Cove	do	do
Spillard's Cove	do	Bonavista
Stock's Cove	Bonavista	do
Sandy Cove	do	do
Salvage	do	do
Shoe Cove	Greenspond	Greenspond
Swain's Island	do	do
Ship Island	do	do
Seldom-come-by	Fogo and Twillingate	Fogo
Shoal Bay	do do	do
Stocking Harbor	do do	Nippers Harbor
Snook's Arm	do do	Tilt Cove
Shoe Cove	do do	do
St. Shot's	Placentia and St. Mary's	Trepassey
St. John's	St. John's	St. John's
Ship Cove	Placentia and St. Mary's	Great Placentia
St. Lawrence (Great)	Burin	Burin
St. Lawrence (Little)	do	do
Spencer's Cove	Placentia and St. Mary's	Little Placentia
Seeveley's Cove	do do	do
Southern Harbor	do do	do
Sound Island	do do	do
St. Brides	do do	do
Sandy Harbor	do do	Great Placentia
St. Kyran's	do do	do
South East Bite	do do	do
Spanish Room	Burin	Burin
Sagona Island	Fortune Bay	Harbor Breton
Stones Cove	do	do
St. Jacques	do	do
S. W. Bainsway	do	do
Sam Hitches	do	do
Southern Harbor	do	English Harbor
Swoir Cove	Burgeo and La Poile	Burgeo

OWNS.

NAME OF PLACES.	DISTRICTS.	POST TOWNS.
Seal Island Harbor	Burgeo and LaPoile	La Poile
Topsail	Harbor Main	St. John's, Topsail
Turk's Gut	Port-de-Grave	Brigus
Turk's Cove	Trinity	Carbonear
Tickle Harbor	do	Harbor Grace
Trinity	do	Trinity
Trouty	do	do
Thoroughfare	do	do
Tilton Harbor	Fogo and Twillingate	Fogo
Three Arms	do do	Nippers Harbor
Twillingate	do do	Twillingate
Tory Town	do do	do
Tizzard's Harbor	do do	do
Tilt Cove	do do	Tilt Cove
Triton Islands	do do	Exploits
Torbay	St. John's East	St. John's
Trepassey	St. Mary's and Placentia	Placentia
Tack's Beach	do do	Little Placentia
Tosclo	do do	Great Placentia
The Brook	Fortune Bay	English Harbor
Turnip Cove	do	do
The Reach	do	do
Upper Small Point	Bay-de-Verds	Carbonear
Upper Amherst Cove	Bonavista	Bonavista
Virgin's Cove	Placentia and St. Mary's	Little Placentia
Victoria Town	Bonavista	Bonavista
Vitter's Cove	Trinity	Trinity
White Monday Hill	Harbor Grace	Harbor Grace
Western Bay	Bay-de-Verds	Carbonear
White Point	Trinity	Trinity
Witless Bay	do	do
Warren's Harbor	Bonavista	Bonavista
West'n Arm, Rocky B'y	Fogo and Twillingate	Fogo
Western Head	do do	Twillingate
Wild Cove S. -come-by	do do	Fogo
Ward's Harbor	do do	Exploits
Waldren's Cove	do do	do
Witless Bay	Ferryland	Bay Bulls
Woody Island	Placentia and St. Mary's	Little Placentia
Wreck Island	Burgeo and LaPoile	Burgeo
Western Point	do do	La Poile
La Croix	Fogo and Twillingate	Tilt Cove
Brien's Cove	do do	do
Pacquet	do do	do
Mings	do do	do
Coachman's Cove	do do	do
Flower de Louis	do do	do
Lock Drawer	do do	do
Seal Cove	do do	do
Hawling Point or	do do	do
Bears Cove	do do	do

che
Topsail
Main

Grace
ar

a

ond

Harbor
e

ey
s
Placentia

Placentia

o

o

o

o

Placentia

do

do

Breton

do

do

do

do

Harbor

Commissioners of Wrecked Property.

Placentia and St. Mary's, George Simms, jr. District of Burin, George Bishop. Channel, W. S. Green and John Evans. LaPoile, Thomas Read. Burgeo, Francis Parsons. Placentia, James E. Croucher. St. Mary's, Adam J. McKen. Ferryland, Pierce Mallowney and W. W. Carter. Bay-de-Verds, John Lewis. Trinity, South, ———. Trinity, North, John Mifflen. Greenspond, John T. Oakley. Fogo, James Fitzgerald. Twillingate, Thomas Peyton. Fortune Bay, Thomas Birkett. Conception Bay, G. W. R. Hierlihy. St. John's, T. G. Morry. Labrador, Robert H. Ells. Point May to Garnish, Joseph G. Haddock. Point May to Lawn Point, Henry Benning. Cape Race to St. Peter's River, Henry Pennel and Augustus Simms. Cape Bonaventure to Salvage, Michael Murphy.

Commissioners of Pilots.

Chairman—John Goodridge.; Hon. R. Thorburn, Captain Cleary, Lewis Tessier and Allan Goodridge.

Judicial Department.

SUPREME COURT.

Chief Justice—Sir Hugh W. Hoyles, Knight.

Assistant Judges—Honorable Bryan Robinson and John Hayward.

Attorney General—Honorable F. B. T. Carter.

Queen's Counsel—Hon. George H. Emerson, Hon. Fred. B. T. Carte, Hon. W. V. Whiteway, R. J. Pinsent, P. Emerson and J. I. Little.

Chief Clerk and Registrar Supreme Court—H. T. B. Wood, acting.

Clerk in Office of Chief Clerk and Registrar—G. R. Lilly, acting.

Chief Clerk and Registrar Supreme Court on Northern Circuit—Lewis W. Emerson.

Clerk of Supreme Court on Southern Circuit—Robert John Parsons, jr.

Registrar Southern District—Henry T. B. Wood.

Crier of the Supreme Court and Tipstaff—John Burke.

Barristers and Attorney's of the Supreme Court at St. John's, according to seniority, exclusive of Attorney and Solicitor Generals and Queen's Counsel—John S. Stephens, Robert R. W. Lilly, Thomas J. Kough, Augustus O. Hayward, D. W. Prowse, Michael J. O'Mara, Prescott Emerson, Robert J. Kent, Henry T. B. Wood, Robert J. Parsons, jr., W. O. Wood, James S. Winter, Alexander J. W. McNeily, B.A., John H. Boone, D. J. Brown, D. J. Greene, R. Raftus, J. G. Conroy, P. J. Scott, T. F. Walsh.

Barristers and Attorneys Northern District—Henry A. Clift, Harbor Grace.

Attorneys at Law—Robert R. Holden, Stanley B. Carter, H. H. Carter, I. R. McNeily, W. J. Hogan, G. M. Johnson.

Law Society Benchers—Hon. Solicitor General, Treasurer; ———, Secretary; Hon. Attorney General, J. I. Little, Thomas J. Kough. Librarian, L. T. Chanecy.

Sheriffs—Central District, Thomas Talbot; Sub-Sheriff, Lionel T. Chanecy. Northern District, John Bemister. Southern District, James Carter. Deputy-Sheriff for District of Bargeo and La Poile, Frederick Cox.

Masters-in-Chancery—Hon. George H. Emerson, Thomas J. Kough, Robert J. Pinsent, Hon. W. V. Whiteway and Prescott Emerson.

VICE-ADMIRALTY COURT.

Judge—The Chief Justice for the time being.

Registrar—Robert R. W. Lilly.

Marshall—A. O. Hayward.

Surrogates—Henry T. B. Wood and D. W. Prowse, St. John's. Lewis W. Emerson, Harbor Grace.

COURT OF CIVIL AND CRIMINAL JURISDICTION FOR LABRADOR.

Judge— ———.

Bailiff—Jonas Purchase.

This Court is held during the summer months on the coast of Labrador. The Judge is ex-officio a Magistrate and Coroner.

CENTRAL DISTRICT COURT.

Judges—D. W. Prowse and Henry Renouf.

Clerk of the Court—Robert R. W. Lilly.

Supreme Court—Spring Term commencing 20th May, to continue three weeks; Autumn Term 20th November, and to continue three weeks; with power to the Judges to prolong the term from day to day, not exceeding six days in all.

Sessions after Term—The first Monday in February, March, April and July, and to continue for a period not exceeding six days.

Commissioners for Issuing Mesne and Final Process and Supplicas returnable into the Supreme Court, for taking Affidavits and Recognition of Bail in any Suit pending in said Court.

Central District—Henry T. B. Wood and George R. Lilly, St. John's.

Northern District—Lewis W. Emerson, David Rogers, Harbor Grace. Israel L. McNeil Carbonear. John C. Nuttall, John Wilcox, George Gushue, Brigus. John Louis, Lower Island Cove. G. W. R. Hierihy, Bay Roberts. William Holden, Harbor Main. ———, Hauts Harbor. William Christian, Old Perlican. Richard Penny, Hearts Content. William S. Green and Gilbert H. Cole, Trinity. Alexander Brenner, Catalina. ———, John Lawrence, Bonavista. John T. Oakley, William Lang, Greenspond. James Fitzgerald, Fogo. John Peyton, Twillingate. ———, King's Cove. John M. Madcock, Port-de-Grave.

Southern District—David W. O'Mara, Ferryland. Adam J. McKen, Placentia. James Pittman, Lamaline. George Simms, Grand Bank. Francis A. Parsons, Burgeo. Thomas Birkett, Harbor Breton. James Moran, Thomas Winter, Burin. Nelson Baille, Oderin. James P. LeGros, Petites. George Sutton, Trepassey. Thomas Driscoll, Toads Cove. Henry Camp, Push-through. Alex. McKenzie, M.D., Rose Blanche.

NOTARIES PUBLIC.

St. John's—Hon. George H. Emerson, Robert H. Prowse, G. F. Bown, Hon. F. B. T. Carter, Robert R. W. Lilly, Hon. E. Morris, William H. Mare, Thomas J. Kough, Hon. W. V. Whiteway, Hon. Nicholas Stabb, Robert J. Piusent, Richard B. Holden, Augustus O. Hayward, William O. Wood, James S. Winter, Robert J. Parsons, jr., John H. Boone, A. J. W. McNeily, John T. Gillard, Daniel J. Green, John Maher, John A. Rochfort, G. H. Dickinson.

Harbor Grace—Lewis W. Emerson, H. A. Clift, James B. Drysdale, Andrew S. Drysdale. Carbonear, Israel L. McNeil. Twillingate, John Peyton. Bay Roberts, G. W. R. Hierlihy. Burin, Francis Berteau. Fogo, James Fitzgerald. Brigus, George Gushuc.

STIPENDIARY MAGISTRATES.

St. John's—Daniel Woodley Prowse and Henry Renouf, Judges Central District Court.

Conception Bay—Thomas R. Bennett, District Judge, Harbor Grace. Israel L. McNeil, Carbonear. John Wilcox, Brigus.

Trinity Bay—Gilbert H. Cole, Trinity. William Christian, Old Perlican.

Bonavista—David Candow.

Greenspond—John T. Oakley.

Fogo—James Fitzgerald.

Twillingate—John Peyton.

Ferryland—David W. O'Mara.

Placentia and St. Mary's—Adam J. McKen, Placentia. Thos. P. O'Donnell, St. Mary's.

Burin—James Moran.

Grand Bank—George Simms.

Fortune Bay—Thomas Birkett, Harbor Breton.

Burgeo—John Jordan.

Channel—Frederick Cox.

JUSTICES OF THE PEACE.

For the Colony of Newfoundland—The Judges of the Supreme Court, the Members of the Executive Council, and Hon. Ambrose Shea, Hon. E. D. Shea, James J. Regerson, Daniel W. Prowse, R. R. W. Lilly, Paul Carty, Henry Renouf, Geo. Carter.

Central District—Hon. Stephen Rendell, Hon. John Winter.

Northern District—John Peyton, John T. Oakley, John Tilley,

Wm. Christian, Alexander Bremner, John G. Skelton, John Munn, David Candow, Wm. S. Green, John Rorkc, James L. Prendergast, John Wilcox, Philip Levosconte, James Fitzgerald, Lewis W. Emerson, Israel L. McNeil, John Lewis, Reuben Bernister, George Skelton, James Alcock, William Stirling, Joseph J. Pearce, Nathan Norman, William Lang, William Holden, Hay Findlater, John Sheehan, William P. Taylor, Gilbert H. Cole, John W. Owen, G. W. R. Hierlihy, Edward Thomas Pike, Alex. W. Bremner, Geo. C. Rutherford, Patrick Nowlan, Jas. Tarahan, John M. Maddock, Benjamin T. H. Gould, Michael Dwyer, Hon. W. J. S. Donnelly, James Burden, James Winsor, Charles Furey, John Bartlett, John Miffen, Samuel Evans, Wm. Lethbridge, E. C. Watson, James Gardner, Daniel Green, William Meadus, John S. Lockyer, Alexander McMillan, Thomas Winsor, Michael Bolger, George Vardy, Charles Dawe, James Alexander, M.D., Dr. R. White, Thomas C. Duder, James H. Watson, Frederick White, Daniel Murphy, John Smith, George Gushue and Richard Penny.

Southern District—Thomas Renouf, Edward Evans, Francis Berteau, Owen Pine, Richard Marshall, Patrick Furlong, Thomas Winter, Philip Sorsoliel, John W. English, Thomas Birkett, Jno. Jordan, Richard McGrath, Philip Holman, Thomas R. Keats, Francis Read, T. O'Rielly, James Pittman, W. J. Coen, Henry Benning, John White, Michael Gorman, Adam J. McKen, John Furneaux, Thomas Driscoll, Charles E. Cossman, David W. O'Mara, Edward C. Gallop, Frederick Cox, Wm. Phoran, Thos. Hann, Moses Tilley, Thomas Hodge.

CLERKS OF THE PEACE.

St. John's—(For Central District), R. R. W. Lilly. Harbor Grace— ———. Carbonear—Joseph McKay. Brigus—J. C. Nuttall. Trinity—W. S. Green. Bonavista—John Lawrence. Twillingate—Aaron A. Pearce.

CONSTABULARY.

Inspector and General Superintendent of Constabulary for Newfoundland—Paul Carty. St. John's—Acting Sub-Inspector—James Kenna. Head Constable—John Nicol. Infantry Sergeants—Patrick Coady, Edward Doyle, John Sullivan and Geo. Winslow. Acting Serjeant—Michael Kearney. Medical Attendant—Dr. Crowdy.

Harbor Grace—Head Constable, Luke Fallon. Serjeant—Frederick Williams.

Carbonear—Serjeants, Peter McBaie and Matthew McKee.

Twillingate—Serjeant Wells, acting.

Brigus—Serjeant Jackson, acting.

Catalina—Head Constable, J. R. McCowan.

INSPECTORS OF WEIGHTS AND MEASURES.

Thomas Brien, St. John's. John Brace, Harbor Grace. Peter McBaie, Carbonear. William Horwood, Brigus. John Miffen, Ragged Harbor to Spiller's Cove, inclusive, (District of Trinity).

William Harding, District of Burin. Henry Camp, from Pass Island to Cape LeHune, District of Burgeo. John Lawrence, Bonavista South. Charles Harris, Gooseberry and adjacent Islands. G. W. R. Hierlihy, Bay Roberts. William D. Cross, North Side of Trinity Bay. John G. Lucas, Fogo. Marmaduke Clow, District of Ferryland. Albert Stirling, District of Fortune Bay. Frederick Wyatt, Greenspond. L. Mills, Grand Bank.—James Peyton, Twillingate. John Coffin, King's Cove. John Collis Trinity. Charles Randall, Hearts Content. Edward O'Brien, Harbor Main. T. E. Collett, Harbor Buffett.

Savings' Bank.

Governors—Five members of the House of Assembly and three members of the Legislative Council, viz:—

Hon. F. B. T. Carter, Hon. J. J. Rogerson, Hon. A. Shea, Hon. W. V. Whiteway and the Hon. the Speaker of the House of Assembly. Honorable Nicholas Stabb, Edward White and W. J. S. Donnelly of the Council.

Directors—Hon. F. B. T. Carter, Hon. Nicholas Stabb and Ambrose Shea.

Cashier—Hon. Edward Morris.

The Bank is open every Monday between the hours of 12 and 2 o'clock, for depositors' business.

BRANCH BANK—HARBOR GRACE.

Cashier and Clerk—Alexander Clift.

Board of Health.

Health Officers—Henry Shea, M.D., and Thomas Howley, M.D., St. John's. William Allan, M.D., and Thomas R. Bennett, Harbor Grace. Francis Moran, M.D., Burin. William Stirling, M.D., Twillingate. Hay Findlater, M.D., Fogo. Robert White, M.D., Trinity. Roland M. Nelson, Carbonear. Dr. Fitzgerald, Fortune Bay. Dr. A. Robillard, Channel. Dr. Anderson, Briggs and Port-de-Grave. Dr. Skelton, Greenspond. Dr. Alexander, Tilt Cove. Dr. T. Jacobs, Channel.

Board of Health and Health Wardens for the Town and District of St. John's—Major Renouf, Chairman; Hon. A. W. Harvey, J. I. Little, Hon. R. Thorburn, Henry Shea, M.D., (Health Officer), Wm. Simms, M.D., Hon. Stephen Rendell, Lewis Tiossier, W. P. Walsh, T. R. Smith, R. H. Prowse, R. R. W. Lilly, (Secretary), Charles H. Renouf, M.D., Frederick Bunting, M.D., Charles Crowdy, M.D., Thomas Howley, M.D.

Board of Health, Harbor Grace—Israel L. McNeil, William Allan, John Munn, Thomas H. Ridley, Hon. W. J. S. Donnelly, James L. Prendergast, Geo. Rutherford and Lewis W. Emerson.

Board of Health, Carbonear—John Rorke, Edward T. Pike, B. T. H. Gould, Michael Bulger, William P. Taylor, Israel L. McNeil, Dr. Nelson and Michael Dwyer.

Medical Officer to Board of Trade for sick Seamen, Port of St. John's—William C. Simms, M.D.

Queen's Printer.

John Collier Withers, Esquire.

Educational Institutions.**ST. JOHN'S ACADEMY.**

Directors—Church of England Board—Right Rev. the Lord Bishop, Hon. the Chief Justice, Hon. Judge Robinson, Hon. F. B. T. Carter, D. W. Prowse. **Head Master**—Rev. Joseph F. Phelps. **Second Master**—T. Owain Jones.

Roman Catholic Board—Rt. Rev. Dr. Power, Joseph I. Little, Hon. Thomas Talbot, William P. Walsh, Maurice Fenelon. **Masters**—Very Rev. P. A. Slattery, Rev. William Fitzpatrick, and Messrs. P. J. O'Neil, B.A., and F. J. Doyle.

General Protestant Board—Walter Grieve, Thomas McMurdo, Hon. P. G. Tessier, William Boyd. **Master**—Adam Scott.

NEWFOUNDLAND WESLEYAN ACADEMY.

Directors—Rev. John S. Peach, Hon. J. J. Rogerson, Hon. Nicholas Stabb, C. R. Ayre, Hon. Stephen Rendell. **Principal**—Robert E. Holloway, B.A. **Second Master**—Emile Handcock. **Third Master**—J. W. Nichols.

HARBOR GRACE GRAMMAR SCHOOL.

Directors—John Mann, Hugh W. Trapnell, John Ryan, Hon. W. J. S. Donnelly, Mark Parsons, Thomas B. Bennett, Patrick Devereux. **Master**—John I. Rodlick.

CARBONEAR GRAMMAR SCHOOL.

Directors—Rev. W. J. Hoyles, W. Hawker and John Pearce, Church of England branch. Rt. Rev. Dr. Caragnini, Rev. J. O'Connor and Richard McCarthy, Roman Catholic branch. Rev. James Dove, Israel L. McNeil, Benjamin T. H. Gould and Wm. Penny, Wesleyan branch.

COLONIAL AND CONTINENTAL CHURCH SOCIETY.

[Incorporated 1852—Instituted originally as the Newfoundland School Society, 1823.]

Patron—Her Most Gracious Majesty the Queen. **Vice-Patrons**—His Grace the Archbishop of Canterbury, His Grace the Archbishop of York, His Grace the Archbishop of Armagh. **President**—The Most Honorable the Marquis of Choiseuley, and 72 **Vice-Presidents**, consisting of Peers of the United Kingdom, English and Colonial Bishops, Deans, Colonial Governors, (including the Governor of Newfoundland) Members of Parliament, &c.

Corresponding Committee in Newfoundland—President, Hon. Frederick B. T. Carter; Vice-President, Robert J. Pinsent; Treasurer and Secretary, E. L. Jarvis; Inspector, J. W. Marriott; Hon. J. Winter, Hon. W. V. Whiteway, Theodore Cliff, D. W. Prowse, J. L. Noonan, P. Emerson, James Winter.

School Teachers—St. John's, (Central School) Daniel Currie,

Boys; Miss Lundy, Girls; Training Pupils Teachers of the Society—Miss Blackler, Miss Willmore, Miss Adams, Miss Cole, Miss Everett, Miss Martin, Miss Mercer, Miss Renouf, Miss Powland. Infant School, Miss Mills. Belloram, Miss Saunders. Potty Harbor, Mr. and Mrs. Bishop. Portugal Cove, Mr. Talk. Brigus, Mr. and Mrs. Lawrence. Port-de-Grave, Mr. and Mrs. Maddock and Miss Andrews. Spaniard's Bay, Mr. and Mrs. Earle. Bishop's Cove, Miss Munderaon. Harbor Grace, Mr. and Miss Ward. Heart's Content, Mr. Gardner. Trinity, Mr. E. Collis and Miss Lockyer. Bonavista, John Lawrence. Salvago, Mr. Rowsell. Greenspond, Mr. Skiffington. Swains Island, Ed. Bishop. Twillingate, ———, Fogo, Mrs. Plomer. Great St. Lawrence, Mr. and Mrs. Pitcher.

PRESBYTERIAN (ST. ANDREWS) SCHOOL, ST. JOHN'S.

Committee—John Boyd, Secretary; Gilbert Browning and Alex. M. McKay. Teacher, R. Stott, M.A.

CHURCH OF ENGLAND BOARDS OF EDUCATION.

St. John's—Right Rev. Bishop Kelly, Rev. G. M. Johnson, Rev. Edward Botwood, Rev. Arthur Wood, Hon. Dr. Winter, Hon. A. W. Harvey, Edwin Duder, Judge Prowse, Dr. Crowdy, George Rendell, Hon. W. V. Whiteway and J. L. Duchemin.

Brigus—Rev. R. Holland Taylor, and Messrs. Wm. Anderson, M. D., John Smith, Robert Wells, (Salmon Cove,) Elijah Bishop, (Burnt Head.)

Port-de-Grave—Rev. J. C. Harvey, and Messrs. John Andrews, Thomas Battan, M. Dawe, and J. M. Maddock.

Bay Roberts—Rev. W. C. Shears, and Messrs. Charles Dawe, Isaac Bartlett, Dr. William Frazer, and Eli Dawe, (Coley's Point.)

Harbor Grace—Rev. B. Jones, Rev. J. M. Noel, Rev. John Godden, and Messrs. Joseph Godden, Thomas R. Bennett, Henry Fitzgerald and W. H. Earle.

Carbonear—Rev. W. J. Hoyles, and Messrs. William C. Hawker, Samuel Bennett, John Pearce, George Crocker and Dr. John Ryall.

Bay-de-Verds—Rev. G. S. Chamberlain and Messrs. George Gull, (Caplin Cove) Jonas Garret, Henry Blundon and Henry Stephens. (Bay-de-Verds.)

Trinity Bay South—Rev. G. Gardner, Rev. G. S. Chamberlain and Messrs. William Meadus, sr., James Watson, and Noah Hendy, (Scilly Cove.)

Trinity Bay West—Rev. G. Gardner, Rev. H. Petley, and Messrs. James Moore, sr., John Northover, (New Perlican,) James Reed, (Hearts Delight,) James Gardner, sr., and Joseph Hopkins, (Hearts Content.)

Trinity Bay North—Rev. B. Smith, Dr. Robert White, and Messrs. Gilbert H. Cole, William Pittman, Edward M. Cooksey, A. W. Bremner, and W. S. Green.

Trinity Bay East—Rev. Wm. Netten, and Messrs. David Rennie, Thomas Stone, John Mifflin, Peter Marth, Thomas Martin and George Raymond, sr.

Bonavista Bay South—Rev. A. E. C. Bayly, Dr. Skelton, and Messrs. Samuel Mifflin, sr., Joseph Brown and Joseph Rolls.

Bonavista Bay West—Rev. W. Kirby, and Messrs. John Coffin, Frederick Shears, Robert Peunny, Matthew Waugh, Samuel Coffin and Samuel Brown.

Bonavista Bay North—Rev. J. G. Craig, Rev. H. M. Skinner, Dr. George Skelton, and Messrs. Frederick White, John C. Dominny, Wm. Moss, (Salvage Bay), Joseph House, (Gooseberry Island.)

Fogo—Rev. C. Meek, and Messrs. H. J. Earle, James Rolls, jr., Josiah Waterman and Nathaniel Banks.

Twillingate—Rev. F. R. Murray, Rev. A. S. H. Winsor, (Herring Neck,) and Messrs. William Lethbridge, Josiah Colborne, R. P. Rice, Robert Lewis, and John Squires, (Herring Neck.)

Moreton's Harbor—Rev. W. Smith, and Messrs. J. Vallance, Thomas Winsor, Dr. Alexander, and Charles Collins.

Ferryland—Rev. C. Ellingham, and Messrs. Jas. Carter, Peter Winsor, John Morey, and Robert Morey.

Placentia—Rev. J. Kingwell, and Messrs. Richard Collet, Edward Burton, George Dieks, (Harbor Buffet), Samuel Coffin, (Spencer's Cove,) H. W. LeMessurier, (Isle Valen), and Nelson Bailey, (Oderin.)

Burin—Rev. J. Lockward, and Messrs. Francis Berteau, Louis S. Butler, John Paul, George Baker, Charles Hollett, and Thomas Winter.

Lamaline—Rev. J. Darrell, and Messrs. John Pitman, Thomas Laskey, James Pittman, Henry Haskell, sr., and John Cake.

Fortune Bay—Rev. W. K. White, Dr. Conrad Fitzgerald, and John Galton, (Harbor Briton), Rev. E. Colley, and Edward C. Gallop, (Hermitage Cove), Rev. John Bishop, and George Snelgrove, (Belloram).

Burgeo—Rev. John Cunningham, Rev. E. Colley, Dr. George Hunt, and Charles M. Dequetteville, John Jordan, Stephen Vatcher, and William Anderson, sr.

Inspector—Rev. William Pilot.

WESLEYAN METHODIST BOARDS OF EDUCATION.

St. John's—Rev. Thomas Harris, Rev. Simeon Dunn, Hon. J. J. Rogerson, Hon. Edward White, C. R. Ayre, John Steer, George Gear, Robert E. Holloway, A. J. W. McNeily, H. J. B. Woods, Stephen Knight, J. W. Pitts, George W. Mews.

Brigus—Rev. Charles Ladner, Abraham Bartlett, George Gushue, John Wilcox, Capt. Alfred Smith, Capt. Stephen Whelan, and Capt. George Smith.

Port-de-Grave—Rev. Jessie Hayfield, and William Kelland, Abraham Bursej, William Sealoy, and Dr. Brown.

Bay Roberts—Rev. Joseph Lester, and Isaac Mercer, (of Benjamin) Abner Snow, Samuel Mercer and Solomon French.

Harbor Grace—Rev. R. W. Freeman and John Bemister, Jas. Hippiisley, Willis Parsons, Wm. Stephenson, John Trapnell and James Parsons.

Carbonear—Rev. James Dove and John Rorke, J. L. McNeil, B. T. H. Gould, Robert Maddock, Wm. Guy and Richard Giles.

Bay-de-Verds—Rev. John S. Peach, Rev. John G. Currie and John Lewis, William Lacey, Jacob Moores, Thomas Hilliard and John Diamond.

Trinity Bay South—Rev. Thomas Fox, Rev. Thomas H. James, Wm. Christian, Ebenezer March, Elias March, Benjamin Benson and Thomas Avery.

Trinity Bay North—Rev. T. W. Atkinson, Rev. John Dixon, John Cross, G. F. Stoneman, George Barnes, Matthias Martin and Moses Tilley.

Trinity Bay West—Rev. G. H. Bryant, Henry March, Richard Penny, Thomas Newhook and Samuel Brace.

Trinity Bay East—Rev. James Alexander, Benjamin Snellgrove, Wm. Norman, John Hicks, Caleb Diamond, Abednego Hobbs and Richard Cole.

Bonavista Bay South—Rev. John Goodison, Jabez Saint, Jas. Saint, Stephen Abbott, John Swires, William Oldfield and Chas. Templeman.

Bonavista Bay West—Rev. W. B. Secombe, John Oldford, sr., Elias Brown, James Oldfield, John Perry, Wm. Pye, Wm. Matthews, Reuben Bemister and Naaman Green.

Bonavista Bay North—Rev. J. Embree, and George Allen, George Burton, George Dowden, and Elijah Burry.

Fogo—Rev. Wm. Swan, Rev. Henry Lewis, and Robert Scott, Thomas C. Duder, Alfred Pike, William Perry and James Hicks.

Twillingate—Rev. John Reay, and Peter Samways, William Hodder, Elias Roberts, Isaac Moores, sr., John Minty, and Alfred Linfield.

Moreton's Harbor—Rev. Wm. Jennings, and Charles Meyers, S. Snowden, James Pennock, Mark Osmund, Simon Manuel, and Henry Knight.

Placentia Bay—Rev. H. C. Hatcher, and Thomas Giles, James Hollett, Edmund Read, and James Williams.

Burin—Rev. Joseph Pascoe, Rev. W. H. Edyvean, and Owen Pine, Richard Paul, John Weare, George Bishop, and John Mitchell, sr.

Grand Bank—Rev. Solomon Matthews, Wm. Kendall, Edward Evans, James Hickman, James P. Suook, Edward Bennett and James Lake.

Burgeo and LaPoile—Rev. James Nurse, Joseph Parkins, Jno. Evans, Saul Bonnell, Aaron Forsey, sr., Edward Bonnell and John Poole.

Fortune Bay—Rev. Solomon Matthews, Wm. Kendall, John Williams, Edward Williams and Henry Williams.

Inspector—Rev. G. S. Milligan, M.A.

ROMAN CATHOLIC SCHOOLS.

St. John's—Orphan Asylum, (Boys). Teachers, the Christian Brothers. Industrial Department, Bartholomew Connors.

St. Patrick's, River Head—Teacher, ———.

Harbor Grace—St. Patrick's Free School, (Boys). Teacher, Michael Scully.

ROMAN CATHOLIC BOARDS OF EDUCATION.

St. John's—Rt. Rev. Dr. Power, Hon. R. Kent, Hon. Edward Morris, Hon. E. D. Shea, John Casey and J. G. Conroy.

Harbor Grace, Carbonear, Bay-de-Verds and Trinity, South and West—Most Rev. Dr. Carfagnini, Hon. W. J. S. Dounelly, Patrick Devereux, Michael Bolger, Thomas Green, Daniel Green and James Bolger.

Brigus—Rt. Rev. Dr. Carfagnini, Rev. E. F. Walsh, James Tarahan, James Moore, Patrick Nowlan, Richard Delaney, sr., Patrick Brophy.

Harbor Main—Very Rev. Jeremiah O'Donnell, William Holden, Charles Fury, William Woodford, (Harbor Main), John Kennedy, sr., (Holy Rood) James Hearn, jr., (Colliers.)

Trinity Bay North—Rev. William Veitch, William Hartery, James Connors, M. Murphy, John Ryan and John Murphy.

Fogo—Rev. James Brown, J. Fitzgerald, Miles Burke, (Joe Bats Arm) Wm. Green, Daniel Bryan, (Tilton Harbor.)

Ferryland—Rev. M. A. Clancy, Rev. John Walsh, H. O'Neil, P. Jackman, Nicholas Power, R. Cashin, Gerald Jackman.

Bay Bulls—Very Rev. P. Cleary, Rev. Nicholas Roach, Martin Williams, Michael Driscoll, J. Blackler, M. Casey, (Witless Bay) Thomas Gatherall, Balline.

Great Placentia—Rev. C. Irvine, Maurice Power, Thos. Rielly, John Sinnot, Francis Mooney, Samuel Collins.

Little Placentia—Rev. Robert Brennan, Thos. Freeman, Alex. Burke, John Rielly, Thomas Keits.

Placentia West—Rev. Laurence Vereker, Thos. Sullivan, T. Connors, Daniel Ryan, Dennis Ryan.

St. Mary's—Rev. R. O'Donnell, J. Walsh, John Grace, Wm. Burke, Michael Fagan, J. Murphy, J. Whelan.

Trepassey—Rev. T. Henebury, J. Waddleton, John Tobin, J. Devereux, John Neil, jr., John Hewitt.

Burin—Rev. Wm. Born, Rev. W. Doutney, R. Marshall, J. Power, Mat. Marshall, Wm. Fitzpatrick, Thos. Gorman.

Fortune Bay—Rev. Dr. Howley, Rev. John Cullen, P. Burke, W. Burke, P. Burke, jr., T. Kinsella, T. Hearn.

Inspector—Michael J. Kelly.

FREE KIRK OF SCOTLAND BOARDS OF EDUCATION.

St. John's—Rev. M. Harvey, Rev. N. Forsythe, Hon. R. Thorburn, James Baird, James Murray, James Goodfellow, Alexander Taylor.

Harbor Grace—Rev. Alexander Ross, R. S. Munn, George C. Rutherford, John Paterson, W. H. Thompson.

CONGREGATIONAL BOARDS OF EDUCATION.

St. John's—Rev. T. Hall, Hon. P. G. Tessier, R. Winton, Jas. Howe, J. N. Finlay, Richard Neyle, H. W. Seymour.

Harbor Grace—Rev. George Harrington, (Smith's Sound) Rev. J. B. Saer, (General Missionary) Thomas Hodge, (Twillingate) John Hutchings and James Hutchings, (Harbor Grace).

Ecclesiastical Department.

CHURCH OF ENGLAND.

DIOCESE OF NEWFOUNDLAND.

The Right Rev. EDWARD FIELD, D.D., Lord Bishop of Newfoundland.

The Right Rev. JAMES B. KELLEY, D.D., Coadjutor Bishop.

DEANERY OF AVALON.

Rural Dean—Rev. T. M. Wood.

Rev. G. M. Johnson, Cathedral.

Rev. J. C. Machin, Cathedral.

Rev. T. M. Wood, St. Thomas', St. John's.

Rev. A. C. F. Wood, M.A., St. Thomas', St. John's.

Rev. E. Botwood, St. Mary's.

Rev. R. M. Johnson, Pouch Cove.

Rev. T. G. Netten, Petty Harbor.

Rev. Benjamin Fleet, Foxtrap.

Rev. George Hutchinson, B.A., Topsail.

Rev. William Pilot, Quidi Vidi.

Rev. Cornelius Ellingham, Portugal Cove.

Rev. J. F. Phelps, Academy.

Rev. A. C. Waghorne, Ferryland.

DEANERY OF CONCEPTION BAY.

Rural Dean—Rev. James C. Harvey.

Rev. ———, Harbor Grace.

Rev. John Godden, Harbor Grace and Bryants Cove.

Rev. William J. Hoyles, Carbonear.

Rev. J. C. Harvey, Port-de-Grave.

Rev. Robert H. Taylor, Brigus.

Rev. W. C. Shears, Bay Roberts.

Rev. J. M. Noel, Upper Island Cove.

Rev. G. S. Chamberlain, Bay-de-Verds.

DEANERY OF TRINITY BAY.

Rural Dean—Rev. B. Smith.

Rev. B. Smith, Trinity.

Rev. Henry Petley, M.A., New Harbor.

Rev. George Gardner, Heart's Content.

Rev. William Netten, Catalina.

DEANERY OF DONAVISTA BAY.

Rural Dean—Rev. A. E. C. Bayly.

Rev. A. E. C. Bayly, Bonavista.

Rev. William Kirby, King's Cove.
 Rev. H. M. Skinner, Salvage.
 Rev. John G. Cragg, Greenspond.

DEANERY OF NOTRE-DAME.

Rural Dean—Rev. Frederick R. Murray.

Rev. Frederick R. Murray, Twillingate.
 Rev. Alfred Winsor, Herring Neck.
 Rev. Christopher Meek, Fogo.
 Rev. Robert Temple, White Bay.
 Rev. Walter Smith, Tilt Cove.
 Rev. John Hewitt, Exploits, Burnt Island.

DEANERY OF PLACENTIA BAY.

Rural Dean— — — — —.

Rev. J. Kingwell, Harbor Buffett.
 Rev. J. Lockward, Burin.
 Rev. Josiah Darrell, Lamaline.

DEANERY OF FORTUNE BAY.

Rural Dean—Rev. W. K. White.

Rev. W. K. White, Harbor Briton.
 Rev. E. Colley, Hermitage Cove.
 Rev. J. Cunningham, Burgeo.
 Rev. Frederick Skinner, LaPoile.
 Rev. Alfred C. Warren, St. George's Bay.
 Rev. J. Curling, Bay of Islands.
 Rev. John Bishop, Belloram.
 Rev. T. A. Goode, Channel.
 Rev. S. M. Wren, Bonne Bay.
 Rev. J. P. Massiah, St. Pierre.

LABRADOR.

Rev. George Bishop, Battle Harbor.
 Rev. Charles Jeffrey, Fortean and Flowers Cove.

RETIRED CLERGYMAN.

Rev. Thomas Boone, late Rural Dean, Notre Dame Bay.

THEOLOGICAL COLLEGE.

Visitor—The Lord Bishop.

Principal— — — — —.

Vice-Principal— — — — —.

Students—F. J. J. Smith, Jesse Thornton, Theodore Nurse,
 ——— Howe.

DIOCESAN SYNOD OF NEWFOUNDLAND.

President, Right Rev. the Lord Bishop. Clerical Secretary,
 Rev. J. F. Phelps. Lay Secretary, G. T. Rendell. Treasurer,
 Henry Cooke. Auditors, Rev. W. Pilot, John Goodridge.

Executive Committee—The Lord Bishop of Newfoundland, the
 Bishop Coadjutor, Revd's. G. M. Johnson, E. Botwood, Jos. F.
 Phelps, A. C. F. Wood, Wm. Pilot, and Hon. A. W. Harvey, G.
 T. Rendell, Charles Crowley, R. J. Piusent, Hon. W. V. White-
 way, E. Duder.

ROMAN CATHOLIC CHURCH.

- Bishop*—Right Rev. Dr. THOMAS JOSEPH POWER.
Vicar General—Very Rev. THOMAS O'CONNOR, P.P.
Dean—Very Rev. PATRICK CLEARY, P.P.
St. John's (Cathedral)—Very Rev. T. B. McGrath, Adm., Rev. W. Forristal, Rev. Patrick Delaney.
St. Bonaventure College—President, Very Rev. P. A. Slattery; Dean, Rev. William Fitzpatrick.
St. Peter's Chapel (Queen Street)—Rev. John Scott.
St. Patrick's (River Head)—Rev. John Ryan.
Pet'y Harbor—Rev. John Walsh.
Portugal Cove and Torbay—Very Rev. T. O'Connor, P.P., V.G., Rev. M. J. Clarke.
Witless Bay and Bay Bulls—Very Rev. Dean Cleary, P.P., Rev. N. Roch, Rev. M. O'Driscoll.
Ferryland and Cape Broyle—Rev. M. A. Clancy.
Fermeuse and Renewa—Rev. John Walsh.
Trepassey—Rev. Thomas Hennebury, P.P.
St. Mary's and Salmonier—Rev. Richard O'Donnell, P.P., Rev. John St. John.
Great Placentia—Rev. Charles Irvine, Rev. James Whelan.
Little Placentia—Rev. R. Brennan, Rev. M. MacCullow.
St. Kyran's—Rev. L. Vereker.
Burin—Rev. William Born, P.P.
Oderin—Rev. M. Morris.
St. Lawrence—Rev. William Doughtney.
Lanaline—Rev. James Walsh.
Harbor Briton—
St. Jacques—Rev. Vincent Reardon.

PREFECTURE APOSTOLIC.

- St. George's Bay*—Prefect Apostolic, Very Rev. T. Sears.

CONVENTS.

- St. John's*—Presentation Convent, Military Road; Mercy Convent, Military Road; Presentation Convent, Patrick's Street; Mercy Convent, Belvidere.
Torbay—Presentation Convent.
Witless Bay—Presentation Convent.
Burin—Mercy Convent.
Ferryland—Presentation Convent.
Fermeuse—Presentation Convent.
St. Lawrence—Mercy Convent.
Great Placentia—Presentation Convent.
St. Mary's—Presentation Convent.

Harbor Briton—Presentation Convent.

An Orphanage for girls, at Belvidere; Orphan Asylum School, Cathedral Hill.

DIOCESE OF HARBOR GRACE.

The Right Rev. HENRY CARFAGNINI, D.D., O.S.F., Lord Bishop of Harbor Grace.

Very Rev. Jeremiah O'Donnell, Vicar General of the Diocese.

Harbor Grace—Very Rev. D. Falconio, Administrator; Rev. Stephen Flynn.

Carbonear—Rev. William Donnelly.

Brigus—Rev. E. F. Walsh, P.P.

Harbor Main—Very Rev. J. O'Donnell, P.P., Rev. P. O'Donnell.

Northern Bay—Rev. Wm. Veitch.

Bonavista—Rev. J. Carolan.

King's Cove—Rev. M. Hanley.

Tilton Harbor—Rev. James Brown, P.P.

Fortune Harbor—Attended from Tilton Harbor.

La Couche—Attended from Tilton Harbor.

Labrador—Attended once a year by a Priest from Har. Grace.

Convents—3 of the Presentation Order, and 2 of the Order of Mercy.

WESLEYAN METHODIST CHURCH.

Rev. THOMAS HARRIS, President of Conference.

Rev. JAMES DOVE, Secretary.

ST. JOHN'S DISTRICT.

St. John's—Rev. Thomas Harris, President of Conference, Rev. Simeon Dunn, Rev. George J. Bond, A.B., Rev. John Pratt. Rev. George S. Milligan, M.A., Supt. of Missions.

Bonavista—Rev. John Goodison.

Twillingate—Rev. John Reay.

Burin—Rev. Joseph Pascoe.

Grand Bank and Fortune—Rev. Solomon Matthews. One to be sent.

Petites—Rev. Joseph Parkins.

Channel—Rev. James Nurse.

Exploits—Rev. Charles Myers.

Greenspond—Rev. Jeremiah Embree.

HOME MISSIONS.

Musgrave Town—Rev. W. B. Secombe.

Musgrave Harbor—Rev. Henry Lewis.

Fogo and Change Islands—Rev. W. Swann.

Herring Neck—One to be sent.

Moreton's Harbor—Rev. William Jennings.
 Little Bay Islands—Rev. James Pineock.
 Tilt Cove—Rev. Samuel Snowden.
 St. Anthony, (French Shore)—Rev. Alexander McGregor.
 Flewer Cove—Rev. John P. Bowell.
 Bonne Bay and Bay of Islands—Rev. Jabez Hill. One to be sent.
 Fortune Bay—One to be sent during the summer months.
 Flat Islands—One to be sent.
 Sound Island—Rev. Henry C. Hatcher.

CARBONAR DISTRICT.

Rev. JAMES DOVE, Chairman.
 Rev. CHARLES LADNER, Financial Secretary.
 Carbonar—Rev. James Dove, Rev. George Paine.
 Harbor Grace—Rev. Robert W. Freeman.
 Brigus—Rev. Charles Ladner, Rev. J. B. Heal, Rev. W. E. Shenstone, Sup'y.
 Bay Roberts—Rev. Joseph Lister.
 Black Head—Rev. John S. Peach, Rev. Anthony Hill.
 Island Cove—Rev. John Gibson Currie.
 Perlican—Rev. Thomas Fox.
 Hants Harbor—Rev. Thomas H. James. One to be sent.
 Catalina—Rev. James Alexander.

HOME MISSIONS.

Port-de-Grave—Rev. Jessie Heyfield.
 Trinity—Rev. John Dixon.
 Shoal Harbor—Rev. Thomas W. Atkinson. One to be sent.
 Green's Harbor—Rev. George H. Bryant.
 Labrador—Rev. George Paine, during the summer months.

CHURCH OF SCOTLAND.

Rev. James Patterson, St. Andrew's Church, St. John's.

CONGREGATIONAL CHURCH.

Rev. Thomas Hall, Queen's Road Chapel, St. John's.
 Rev. George Harrington, Rendell Harbor, Smith's Sound, Trinity Bay.
 Rev. J. B. Saer, General Missionary.

FREE PRESBYTERIAN CHURCH.

Rev. Moses Harvey and Rev. Neil Forsythe, St. John's.
 Rev. Alexander Ross, Harbor Grace.

LAYMEN LICENSED TO CELEBRATE MARRIAGE.

Charles Harris, Gooseberry Island.

George Goodridge, Labrador.

St. John's and Newfoundland Auxiliary Bible Society.

His Excellency the Governor, Patron. Hon. Nicholas Stabb, President. Hon. S. Rendell, Hon. John Winter, Hon. P. G. Tessier, William Boyd, J. Goodfellow, Hon. J. J. Rogerson, Vice-Presidents. Robert Brown, Treasurer. Rev. M. Harvey, John McDougall, Secretaries. Committee—Rev. Thomas Hall, Rev. G. S. Milligan, M.A., Rev. T. Harris, Rev. J. Dunn, Rev. John Pratt, Rev. J. Paterson, Hon. R. Thorburn, Hon. Edward White, E. L. Jarvis, C. R. Ayre, James Seaton, John Woods, Richard Neyle, Allau Goodridge, David Selater, G. Browning, James Baird, T. W. Stabb, James Howe, J. N. Finlay, L. T. Chancey, John Steer, John McCauley, J. F. Chisholm.

Chamber of Commerce, St. John's.

Robert Alexander, President. E. Duder and W. B. Grieve, Vice-Presidents. J. Goodfellow, Secretary and Treasurer. Hon. R. Thorburn, Hon. A. W. Harvey, Hon. P. G. Tessier, Hon. S. Rendell, T. W. Stabb, R. H. Prowse, T. R. Smith, W. H. Marc.

Manager of Commercial Rooms—John Goodridge.

Banks.**UNION BANK OF NEWFOUNDLAND.**

Directors—Robert Alexander, Hon. R. Thorburn, Hon. A. W. Harvey, John Munn, Walter B. Grieve.

John W. Smith, Manager. Randall Greene, Accountant.—Charles S. Pinsent, Teller. Prescott N. Bulley, and William H. Crowdy, Clerks. Hon. R. J. Pinsent, Q.C., Standing Counsel and Solicitor.

Discount Days—Mondays and Thursdays, from 12½ o'clock.

Hours of Business—From 10 a.m., to 3 p.m.

COMMERCIAL BANK OF NEWFOUNDLAND.

Directors—Hon. Stephen Rendell, Charles Bowring, James Goodridge, Edwin Duder, Hon. J. Winter.

Robert Brown, Manager. Henry Cook, Accountant and Teller. John W. Hayward, William B. Dryer, and Henry D. Carter, Clerks. Hon. F. E. T. Carter, Q.C., Standing Counsel and Solicitor.

Discount Days—Tuesdays and Fridays, from 12½ to 1½.

Hours of Business—From 10 a.m., to 3 p.m.

Foreign Consulates.

Portugal—Charles Fox Bennett, Consul-General for Newfoundland. Vice-Consul—Thomas R. Smith, St. John's; John Munn, Harbor Grace; William Jnot, Burin; E. C. Gallop, Harbor Breton and Gaultois; Gilbert Humphery Cole, Trinity; Philip John Grouchy, LaPoile; Charles Middleton, Burgeo; George Messervy, Jersey Harbor; Thomas De Bourcier, Little Harbor.

Spain—Don Jose Frousky, Vice-Consul, St. John's; T. Harrison Ridley, Harbor Grace. Consular Agents—John E. Duder, Twillingate; ———, Greenspond; Dr. Hay Findlater, Fogo; Gilbert Humphery Cole, Trinity; Philip Sorsselet, Rose Blanche; Philip Hubert, Harbor Breton; Henry F. Holman, Gaultois; Francis Berteau, Burin.

German Empire—Robert H. Prowse, Consul, St. John's.

France—J. C. Toussaint, Vice-Consul for Newfoundland.

Italy— ———, Consular Agent for Newfoundland.

United States of America—Thomas N. Molloy, Consul for Newfoundland. Vice-Consul—Thomas J. Hearn. Consular Agent, Harbor Grace, P. Devereux.

Sweden and Norway—Robert H. Prowse, Vice-Consul for Newfoundland.

Newspapers Published in the Colony.

Advertiser—Published every Wednesday and Saturday morning.

Courier—Published every Wednesday and Saturday morning.

Commercial Journal—Published every fortnight, immediately previous to the closing of the Mail per Halifax steamer.

Express—Published every Tuesday, Thursday and Saturday morning.

Morning Chronicle—Published every Tuesday, Thursday and Saturday morning.

Newfoundlander—Published every Tuesday and Friday morning.

North Star—Published every Saturday morning.

Patriot—Published every Monday afternoon.

Royal Gazette—Published every Tuesday.

Weekly Chronicle—Published every Friday morning.

Standard (Harbor Grace)—Published every Saturday morning.

Times—Published every Wednesday and Saturday morning.

Temperance Journal—Published on the 1st and 15th of every month.

Newfoundland Tariff,

According to Revenue Act, passed 1875.

Horses, Mares, &c., each	\$2 30
Pigs and Calves	0 23
Oxen and Cows, the \$100	5 00

Ale, Porter, Cider and Perry, the gallon	0 10
Apples, the barrel	0 20
Bacon, Hams, Tongues, Smoked Beef and Sausages, the cwt.	2 00
Beef and Pigs' Heads, salted and cured, the brl. of 200 lbs.	0 00
Biscuit or Bread, the cwt.	0 07
Butter, the cwt.	1 12
Cheese, the cwt.	1 00
Chocolate and Cocoa, the lb	0 04
Cigars, 5 per cent. <i>ad valorem</i> and the M	2 04
Coffee, the lb	0 03
Coal, imported or brought into the port of St. John's, the ton	0 25
Confectionary, the cwt	3 50
Feathers and Feather Beds, the lb	0 05
Fish—salted, dried and pickled, the cwt	1 32
Flour, the barrel	0 20
Fruit—dried, the lb	0 04
“ Other descriptions, (except Apples) the \$100	5 00
Lumber, the M	1 00
Molasses, the gallon	0 06
Oatmeal, the barrel	0 20
Indian Meal and Pease, the barrel	0 15
Pork, the barrel of 200 lbs	1 00
Salt, the ton	0 20
Shingles, the M	0 40
Shooks and Staves (manufactured and dressed) the \$100	20 00
Spirits, viz:—Brandy or other Spirits, not herein defined or enumerated, and not exceeding the strength of proof by Sykes's Hydrometer and so in proportion for any greater strength than the strength of proof, the gallon	1 60
All other Spirits, of greater strength than forty-three over proof, shall be deemed to be undefined Spirits, and subject to duty accordingly	
Rum, not exceeding the strength of proof by Sykes's Hydrometer, and so in proportion for any greater strength than the strength of proof, the gallon	1 00
Gin, not exceeding the strength of proof by Sykes's Hydrometer, and so in proportion for any greater strength than the strength of proof, the gallon	1 20
Whiskey, not exceeding the strength of proof by Sykes's Hydrometer, and so in proportion for any greater strength than the strength of proof, the gallon	1 50
Cordials, Shrub and other Spirits, being sweet-	

\$2 30
0 23
5 00

for New-
an's; John
lop, Har-
Trinity;
Burgeon;
cier, Little

; T. Har-
E. Duder,
ter, Fogo;
e Blanche;
Gaultois;

ohn's.
land.
and.
Consul for
Consular

Consul for

y.
y morning.
y morning.
mediately
er.
Saturday
ursday and
ay morning

y morning.
morning.
h of every

ened or mixed, so that the degree of strength cannot be ascertained as aforesaid, the gallon	\$0 80
Sugar—Loaf and refined, the cwt	3 50
“ Unrefined, the cwt	2 00
“ Bastard, the cwt	2 50
Tea—Souchong, Congou and Bohea, the lb	0 05
“ All other sorts, the lb	0 12
Tobacco—Manufactured, the lb	0 12
“ Leaf, the lb	0 07
“ Stems, the cwt	0 50
Timber, the ton	0 30
Vinegar the gallon	0 10
Wines, viz:—Champagne, the gallon	2 00
Port and Madeira, the gallon	1 50
Sherry and Manzanilla, 12½ per cent. <i>ad valorem</i> , and the gallon	0 90
Spanish Red, Denia, Sicilian, Figueira, Red Lisbon, Common, Cape and Malaga, the gallon	0 70
Claret, the gallon	0 40
Hock, Burgundy and Light Rhenish Wine, the gallon	0 50
All other Wines, 12½ per cent. <i>ad valorem</i> , and the gallon	0 80
Ready-made Clothes, viz:—Coats, Jackets, Trowsers, Waistcoats and Southwesters, the \$100	20 00
Stockings, Shirts and Drawers, (made by hand and not woven) the \$100	20 00
Mantles, Dresses, Cloaks, Sacks, the \$100	20 00
Candles, the \$100	20 00
Manufactures of Wood, (except Cabinet Wares, Musical Instruments, and Agricultural Implements) the \$100	20 00
Empty Casks of all kinds, not containing Merchandize—including Fish Boxes and returned Casks, the \$100	20 00
Packages in which Dry Goods are imported, \$100	13 00
Fresh Meat and Poultry, the \$100	5 00
Anchors and Chain Cables, Copper and Composition Metal for Ships, viz:—Bar, Bolt and Sheathing; Nails; Iron, viz:—Bar, Bolt, Sheathing and Sheet; Wrought Nails; Cordage and Hemp Cables; Oakum; Canvass; Corks and Corkwood; Pitch, Tar, Resin, Raw Turpentine; Fishing Tackle, Masts and Spars; Sheet Tin and Solder; Machinery and parts of Machinery, imported for the use of Foundries, Factories, Mills, or others purposes; Staves, undressed; Oats, Rice, Indian Corn, Bran, Barley, Medicines, the \$100	8 00
Goods, Wares and Merchandize, not otherwise enumerated, described or charged with duty in this Act, and not otherwise exempt, the \$100	13 00

LOCAL DISTILLATION.

\$ 80	Brandy, not exceeding the strength of proof by Sykes's Hydrometer, and so in proportion for any greater strength than the strength of proof, the gallon	1 20
3 50		
2 00		
2 50		
0 05	Gln, not exceeding the strength of proof by Sykes's Hydrometer, and so in proportion for any greater strength than the strength of proof, the gallon	1 00
0 12		
0 12		
0 07		
0 50	Whiskey, not exceeding the strength of proof by Sykes's Hydrometer, and so in proportion for any greater strength than the strength of proof, the gallon	1 00
0 30		
0 10		
2 00		
1 50	Rum, not exceeding the strength of proof by Sykes's Hydrometer, and so in proportion for any greater strength than the strength of proof, the gallon	0 75
0 90		
0 70		
0 40		

TABLE OF EXEMPTIONS.

0 50	Printing Presses, Printing Paper, (Royal and Demy) Printing Types and all other Printing Materials
0 80	Printed Books and Pamphlets, Maps and Charts
20 00	Coin and Bullion, Hemp, Flax, Tow
20 00	Fresh Fish, Bait
20 00	Wheat, Eggs
20 00	Plants, Trees, Shrubs
20 00	Unmanufactured Wool and Raw Cotton
20 00	Specimens illustrative of Natural History
20 00	Works of Art—viz., Engravings, Paintings and Statuary, not intended for sale
20 00	Articles imported for religious purposes and not intended for sale
20 00	Manure of all kinds
20 00	Agricultural Implements and Machinery imported by Agricultural Societies, for the promotion of Agriculture
13 00	Arms, Cloth and Provisions for Her Majesty's Land and Sea Forces
5 00	Passengers' Baggage, Household Furniture, and Working Tools and implements, used and in the use of persons arriving in the Island
	Refuse Rice, Seeds for Agricultural purposes
	Vegetables of all sorts
	Hides and pieces of Hides, not tanned, curried or dressed
	Coals, (when not imported or brought into the Port of St. John's)
	Articles of every description imported for the use of the Governor
	Donations of clothing specially imported for distribution gratuitously by any Charitable Society
8 00	Cotton Yarn
	Pig Iron, Coke
	Bark for Tanning Leather
	Sulphuric Acid when used for the manufacture of Manure
13 00	Twines, to be used in manufacturing nets in this Colony
	Dye Stuffs

- Junk, Old Iron, Old Copper and Composition-metal
Articles for the official use of Foreign Consuls
Steam Engines, Boilers, Propellers, Water-wheels, and Saws,
when used in the original construction of Steam Boats built
in this Island, Mills or Factories, also Crushing Mills for
mining purposes
Philosophical Instruments and apparatus, including Globes,
when imported and for the use of Colleges and Schools.
Scientific or Literary Societies
Materials for sheathing the bottoms of Vessels, such as Zinc,
Copper, and Composition-metal, together with nails, Paper
or Felt, which may be used under the same
Live Sheep, Sand, Wollen Yarn, and Corn for the manufacture
of Brooms

It shall not be lawful for any Importer of dried Fish to Ware-
house the same in any of the Ports of this Colony or its Depen-
dencies, without the payment of the duty hereinbefore imposed ;
and the provisions of any Act of this Colony with regard to the
Warehousing of Goods on the first entry thereof, or to the allow-
ance of drawbacks upon exportation, shall not in either case
apply to or be construed to apply to such fish : Provided, that
the section shall not apply to such fish of British catch and
cure, unless otherwise declared by Proclamation of the Governour,
published in the *Royal Gazette*.

All Yachts sailing under Warrant of the Lords of the Admi-
rality, or belonging to the Royal Yacht Club, shall be exempted
on view of the said Warrant, from payment of all local Duties
whatsoever.

Appendix.

The following notifications and appointments have been made
since the foregoing sheets went to press :

Samuel Gillespie, Richard Hamilton, Michael Bryan, Michael
Byrne, William Carroll, (Indian Cove) James Lyver, (Waldron's
Cove) and James Carroll, (Webber's Bight) to be a Board of
Road commissioners for Fortune Harbor, District of Twillingate
and Fogo.

Mark Osmond, Thomas French, William Taylor, Charles Britt,
James Jones, Elijah Jennings, William Osmond and William
Wheeler, (Tizzard's Harbor) to be a Board of Road commision-
ers for Merton's Harbor and Tizzard's Harbor, including Black
Island, District of Twillingate and Fogo.

John Veitch, (Holyrood) to be a Member of the Board of
Road commissioners for from Indian Pond to Turk's Gut, District
of Harbor Main, in place of the late John Kennedy, deceased.

William Gregory, to be a Member of the Cape Broyle and
Brigus Road Board.

Contents.

Advertisements	23
Board of Works Department	23
Boards of Road Commissioners, (Outports)	60
Board of Health and Health Wardens	60
Banks—Savings' Bank	71
Union Bank of Newfoundland	71
Commercial Bank of Newfoundland	56
Barristers and Attorneys—Supreme Court	56
Barristers and Attorneys—Northern District	56
Calendar Pages—Moon's Phases, Sun's Rising and Setting at St. John's every day in the year, Sun's Declination, Equation of Time, High Water at St. John's every morning and afternoon, Memoranda, &c., &c.	5—16
Colonial Secretary's Office	21
Court Houses and Keepers	29
Court of Civil and Criminal Jurisdiction for Labrador	57
Commissioners of Wrecked Property	56
Commissioners of Pilots	56
Commissioners of Affidavits, &c., in S. Court	57
Colonial and Continental Church Society	61
Chamber of Commerce, (St. John's)	71
Constabulary	59
Difference of time at various places on the Globe as compared with St. John's	4
Departmental Officers of the Government	20
District Surgeons	20
Eclipses for the year 1873	3
Executive Council	19
Educational Institutions—Protestant and Roman Catholic Education Boards, &c.	61
Ecclesiastical Department, &c., &c.	63
Fixed and Moveable Festivals, Anniversaries, &c.	4
Financial Secretary's Office	21
Foreign Consuls	72
Gaols and Gaolers	28
Her Majesty's Chief Officers of State	18

House of Assembly	20
Inspectors of Weights and Measures	59
Judicial Department—comprising lists of Barristers and Attorneys of Supreme Court, Stipendiary Magis- trates, Justices of the Peace, &c., &c.	56
Legislative Council	19
Light Houses and Lights	29
Medical Officer for Sick Seamen—Port of St. John's	60
Newfoundland Wesleyan Academy	61
Notaries Public	58
Newspapers Published in the Colony	72
Newfoundland Tariff	72
Post Office Department—including Postal Routes, Rates of Postage, and Post Office Directory for New'ld.	35
Preventive Officers	22
Queen's Printer	61
Royal Family of England	17
Revenue Department	21
Surveyor General's Department	22
Superintendent of Mercantile Marine	22
St. John's Hospital	29
St. John's Poor House	29
St. John's Lunatic Asylum	29
Stipendiary Magistrates	58
St. John's Academy	61
St. John's and Newfoundland Bible Society	71
Treasury Department	22
Vice-Admiralty Court	57

JAMES MELLIS,

Having commenced business in the

TAILORING

—AND—

Clothing Line,

BEGBS to take this opportunity of thanking the Inhabitants of St. John's and the Outports, for the liberal support received from them in the past, and respectfully invites a trial of his experience in the

CUTTING BRANCH

of the Business, to which he pays particular attention; and trusts by strict attention to business to merit a share of patronage in the future.

Suits Made within One Week!

236..... WATER STREET236

MICHAEL HICKEY,

TAILOR and CLOTHIER,

228 WATER STREET,

(Nearly opposite the premises of P. HUTCHINS, Esq.)

St. John's, Newfoundland,

WHERE he is prepared to give immediate attention to any Orders placed in his hands, and guarantees perfect satisfaction in all cases.

ALL KINDS OF

Plain and Fancy Suits

made to order at the shortest possible notice, and on the very lowest remunerating terms.

***Orders from the Outports respectfully solicited, which will receive immediate attention, and will be forwarded as directed without delay.

Fur Caps and Gloves made to Order.

Terms—Positively Cash on delivery.

20
59
and
gis-
56
19
29
60
61
58
72
72
ates
ld.
35
22
61
17
21
22
22
29
29
29
58
61
71
22
57

ADVERTISEMENTS.

P. JORDAN & SONS,

222 WATER STREET,

IMPORTERS OF

Indigo Blue Pilot Cloths,

Witneys, Doeskins, Tweeds,

AND

Broad Cloths, &c., &c.

ALSO :

Blankets, Flannels,

Sheetings, Calicoes,

Shirtings, Hollands,

Winceys, Dress Stuffs

And Linings.

AND A VARIETY OF

ENGLISH AND CANADIAN

LEATHERWARE.

—ALSO,—

India Rubber Coats, Boots & Shoes.

And, always on hand, a large assortment of

CLOTHING,

Made up under their own inspection, and any orders in the same line shall have their best attention and be made at the

 **Lowest possible Prices.**

NS,

ths,

ls,

ls,

ls,

hoes.

rs

rs in the
ade at the

